

Worklist: 6213

<u>LAB_CASE</u>	<u>ITEM</u>	<u>ITEM_TYPE</u>	<u>DESCRIPTION</u>	
M2023-0072	3	BCK	Alcohol Analysis	
P2022-3919	1	BCK	Alcohol Analysis	
P2022-3932	1	BCK	Alcohol Analysis	
P2023-0038	1	BCK	Alcohol Analysis	
P2023-0044	1	BCK	Alcohol Analysis	
P2023-0046	1	BCK	Alcohol Analysis	
P2023-0055	1	BCK	Alcohol Analysis	
P2023-0056	1	BCK	Alcohol Analysis	
P2023-0063	1	BCK	Alcohol Analysis	
P2023-0072	1	BCK	Alcohol Analysis	
P2023-0076	1	BCK	Alcohol Analysis	
P2023-0077	1	BCK	Alcohol Analysis	
P2023-0079	1	BCK	Alcohol Analysis	
P2023-0095	1	BCK	Alcohol Analysis	
P2023-0097	1	BCK	Alcohol Analysis	
P2023-0098	1	BCK	Alcohol Analysis	
P2023-0101	1	BCK	Alcohol Analysis	
P2023-0122	1	BCK	Alcohol Analysis	
P2023-0123	1	BCK	Alcohol Analysis	
P2023-0128	1	BCK	Alcohol Analysis	
P2023-0129	2	BCK	Alcohol Analysis	

JRC

Quantitative Analysis for Ethanol & Qualitative Analysis for Other Volatiles

Analytical Method(s): 1.0

Device: Hamilton MICROLAB Liquid Processor/Dilutor Serial Number: ML600GB9897

Volatiles Quality Assurance Controls

Run Date(s): 1/14/23

Calibration Date: (if different)

Worklist #: 6213

Control level	Expiration	Lot #	Target Value	Acceptable Range	Overall Results
Level 1	Jul-23	1907006	0.0764	0.0688-0.0840	0.0728 g/100cc 0.0800 g/100cc 0.0805 g/100cc
Level 2	Jul-23	1907007	0.2170	0.1953-0.2387	0.2164 g/100cc g/100cc g/100cc
Multi-Component mixture:		Exp:	2024 October	Lot #	FN06041902 OK
Curve Fit:		Column 1	0.99998	Column2	0.99994

Ethanol Calibration Reference Material

Calibrator level	Target Value	Acceptable Range	Column 1	Column 2	Precision	Mean
50	0.050	0.045 - 0.055	0.0505	0.0514	0.0009	0.0509
100	0.100	0.090 - 0.110	0.1002	0.1001	0.0001	0.1001
200	0.200	0.180 - 0.220	0.1991	0.1985	0.0006	0.1988
300	0.300	0.270 - 0.330	0.2994	0.2986	0.0008	0.299
400	0.400	0.360 - 0.440			0	#DIV/0!
500	0.500	0.450 - 0.550	0.5005	0.5012	0.0007	0.5008

Aqueous Controls

Control level	Target Value	Acceptable Range	Overall Results
80	0.080	0.076 - 0.084	0.080 g/100cc

RC

Internal Standard Monitoring Worksheet

Worklist #: 6213 **Run Date(s):** 1/14/23

Internal Standard Solution: **Prep Date:** 1/14/2023 **Exp Date:** 7/14/2023

Sample Name	Column 1 Value	Column 2 Value
0.080	173561	182045
0.080	173663	182058
QC1	176214	184828
QC1	174203	182866
QC1	187563	197274
QC1	182830	192226
QC1	191012	200976
QC1	189882	199931
QC2	166918	174702
QC2	167716	175708
QC2		
QC2		
QC2		
QC2		

Average	(-)20%	(+)20%
Column 1 178356.2	142685.0	214027.4
Column 2 187261.4	149809.1	224713.7

Calibration Table

Laboratory: Pocatello
 Instrument Name : GC2030-HS20

```
<<Data File>>
Method File      :C:\LabSolutions\Data\2023\1-14-23 RC\ALCOHOL.gcm
Batch File       :C:\LabSolutions\Data\2023\1-14-23 RC\1-14-23 batch.gcb
Date Acquired    :1/14/2023 2:42:48 PM
Date Created     :1/14/2023 2:39:27 PM
Date Modified    :1/15/2023 9:20:44 AM
```

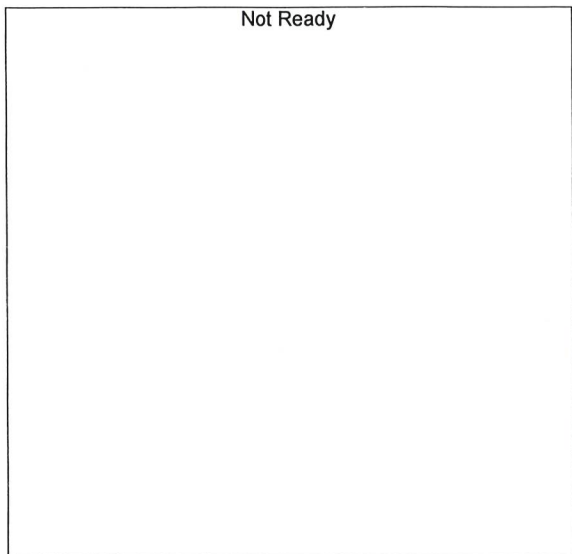

Name : METHANOL
 Detector Name: FID1
 Function : $f(x)=0*x+0$
 R² value= 0
 FitType: Linear
 ZeroThrough: Not Through

#	Conc.	Area	Std. Conc.	Data File Name
---	-------	------	------------	----------------

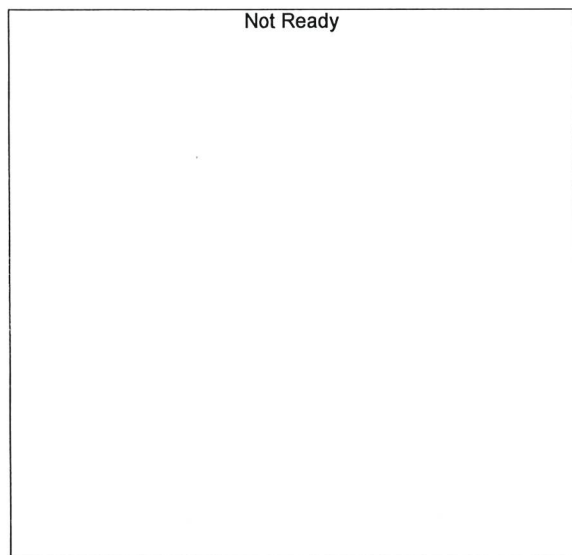

Name : ACETALDEHYDE
 Detector Name: FID1
 Function : $f(x)=0*x+0$
 R² value= 0
 FitType: Linear
 ZeroThrough: Not Through

#	Conc.	Area	Std. Conc.	Data File Name
---	-------	------	------------	----------------

YRC

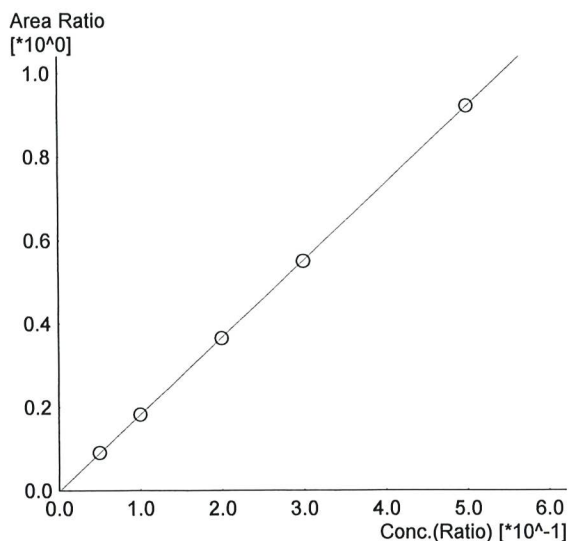

Name : ETHANOL
 Detector Name: FID1
 Function : $f(x)=1.84545*x-0.00271557$
 R² value= 0.9999864 ✓
 FitType: Linear
 ZeroThrough: Not Through

#	Conc.	Area	Std. Conc.	Data File Name
1	0.050	15678	0.0505	0.050_1142023_001.gcd
2	0.100	31613	0.1002	0.100_1142023_002.gcd
3	0.200	64118	0.1991	0.200_1142023_003.gcd
4	0.300	96829	0.2994	0.300_1142023_004.gcd
5	0.500	162275	0.5005	0.500_1142023_005.gcd

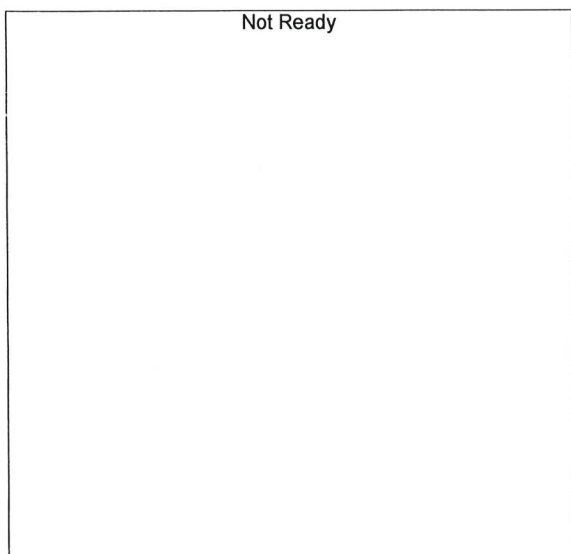

Name : ISOPROPYL ALCOHOL
 Detector Name: FID1
 Function : $f(x)=0*x+0$
 R² value= 0
 FitType: Linear
 ZeroThrough: Not Through

#	Conc.	Area	Std. Conc.	Data File Name
---	-------	------	------------	----------------



Name : ACETONE
 Detector Name: FID1
 Function : $f(x)=0*x+0$
 R² value= 0
 FitType: Linear
 ZeroThrough: Not Through

#	Conc.	Area	Std. Conc.	Data File Name
---	-------	------	------------	----------------

RC

Not Ready

Name : DFE
Detector Name: FID1
Function : $f(x)=0*x+0$
R² value= 0
FitType: Linear
ZeroThrough: Not Through

#	Conc.	Area	Std. Conc.	Data File Name
---	-------	------	------------	----------------

Not Ready

Name : TFE
Detector Name: FID1
Function : $f(x)=0*x+0$
R² value= 0
FitType: Linear
ZeroThrough: Not Through

#	Conc.	Area	Std. Conc.	Data File Name
---	-------	------	------------	----------------

Not Ready

Name : ACETALDEHYDE
Detector Name: FID2
Function : $f(x)=0*x+0$
R² value= 0
FitType: Linear
ZeroThrough: Not Through

#	Conc.	Area	Std. Conc.	Data File Name
---	-------	------	------------	----------------

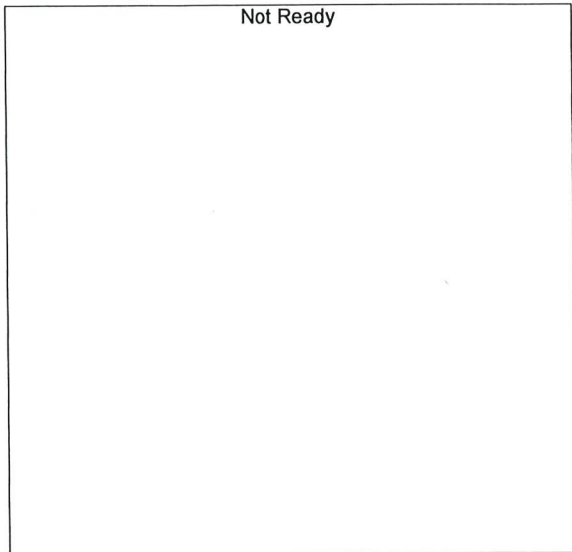

Name : METHANOL
 Detector Name: FID2
 Function : $f(x)=0*x+0$
 R² value= 0
 FitType: Linear
 ZeroThrough: Not Through

#	Conc.	Area	Std. Conc.	Data File Name
---	-------	------	------------	----------------

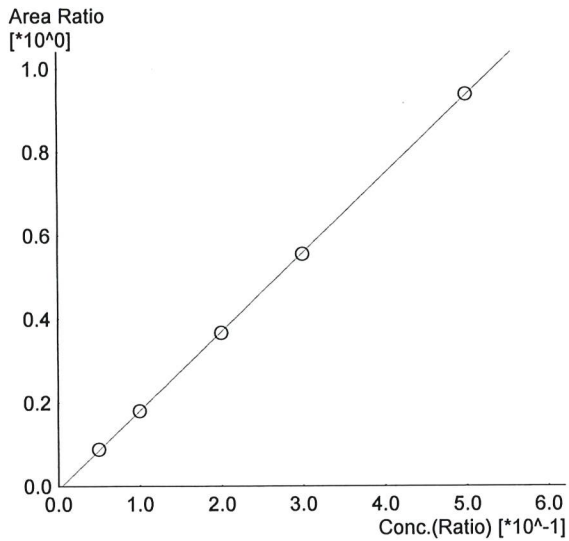

Name : ETHANOL
 Detector Name: FID2
 Function : $f(x)=1.88849*x-0.00881937$
 R² value= 0.9999405 ✓
 FitType: Linear
 ZeroThrough: Not Through

#	Conc.	Area	Std. Conc.	Data File Name
1	0.050	15952	0.0514	0.050_1142023_001.gcd
2	0.100	32788	0.1001	0.100_1142023_002.gcd
3	0.200	67348	0.1985	0.200_1142023_003.gcd
4	0.300	102314	0.2986	0.300_1142023_004.gcd
5	0.500	172714	0.5012	0.500_1142023_005.gcd

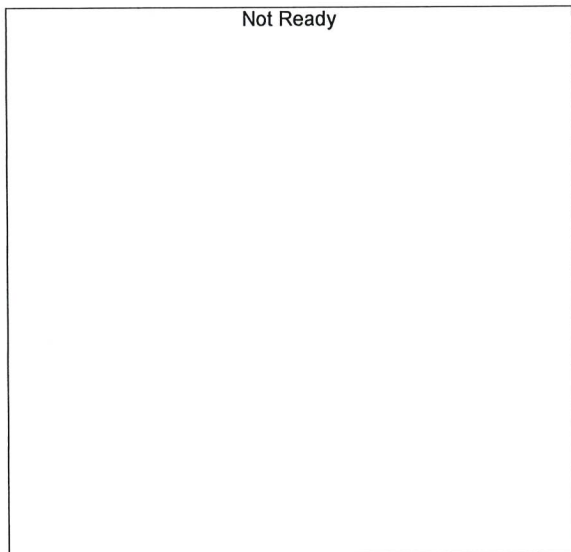

Name : ACETONE
 Detector Name: FID2
 Function : $f(x)=0*x+0$
 R² value= 0
 FitType: Linear
 ZeroThrough: Not Through

#	Conc.	Area	Std. Conc.	Data File Name
---	-------	------	------------	----------------

RC

Not Ready

Name : ISOPROPYL ALCOHOL
Detector Name: FID2
Function : $f(x)=0*x+0$
R^2 value= 0
FitType: Linear
ZeroThrough: Not Through

#	Conc.	Area	Std. Conc.	Data File Name
---	-------	------	------------	----------------

Not Ready

Name : DFE
Detector Name: FID2
Function : $f(x)=0*x+0$
R^2 value= 0
FitType: Linear
ZeroThrough: Not Through

#	Conc.	Area	Std. Conc.	Data File Name
---	-------	------	------------	----------------

Not Ready

Name : TFE
Detector Name: FID2
Function : $f(x)=0*x+0$
R^2 value= 0
FitType: Linear
ZeroThrough: Not Through

#	Conc.	Area	Std. Conc.	Data File Name
---	-------	------	------------	----------------

Sample Name : 0.050
 Vial # : 1
 Data Filename : 0.050_1142023_001.gcd
 Method Filename : ALCOHOL.gcm
 Batch Filename : 1-14-23 batch.gcb
 Date Acquired : 1/14/2023 2:04:41 PM
 Date Processed : 1/15/2023 9:20:38 AM
 C:\LabSolutions\Data\2023\1-14-23 RC\ALCOHOL.gcm

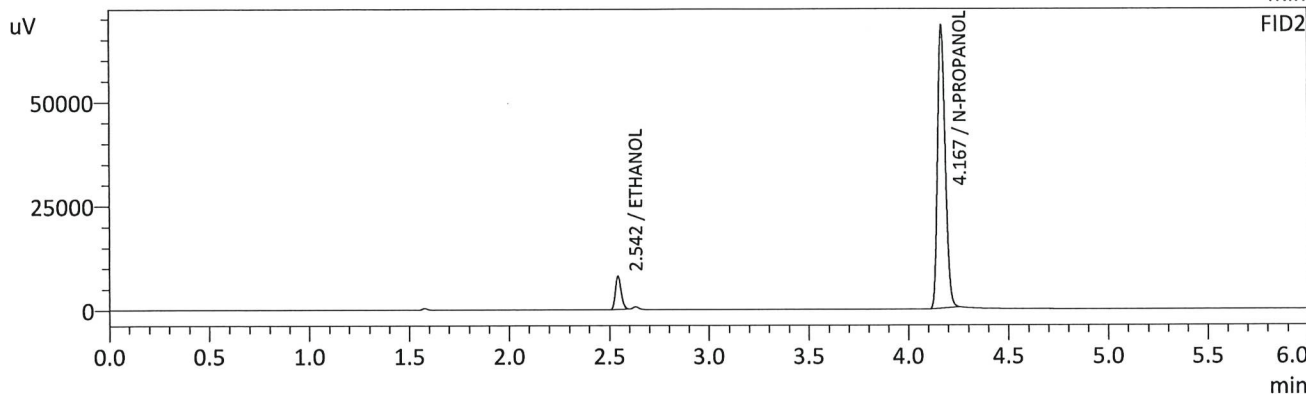
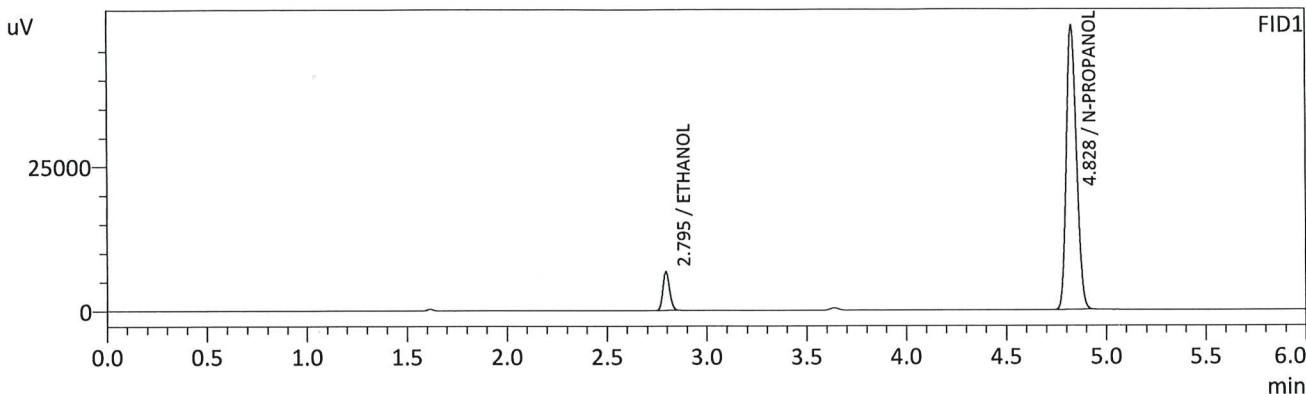

FID1

Name	Conc.	Unit	Area	Height
METHANOL	--	g/100cc	--	--
ACETALDEHYDE	--	g/100cc	--	--
ETHANOL	0.0505	g/100cc	15678	6650
ISOPROPYL ALCOHOL	--	g/100cc	--	--
ACETONE	--	g/100cc	--	--
N-PROPANOL	0.0000	g/100cc	172951	49196
DFE	--	g/100cc	--	--
TFE	--	g/100cc	--	--

FID2

Name	Conc.	Unit	Area	Height
ACETALDEHYDE	--	g/100cc	--	--
METHANOL	--	g/100cc	--	--
ETHANOL	0.0514	g/100cc	15952	7924
ACETONE	--	g/100cc	--	--
ISOPROPYL ALCOHOL	--	g/100cc	--	--
N-PROPANOL	0.0000	g/100cc	180521	67705
DFE	--	g/100cc	--	--
TFE	--	g/100cc	--	--

Handwritten signature or initials in the bottom right corner of the page.

Sample Name : 0.100
 Vial # : 2
 Data Filename : 0.100_1142023_002.gcd
 Method Filename : ALCOHOL.gcm
 Batch Filename : 1-14-23 batch.gcb
 Date Acquired : 1/14/2023 2:14:11 PM
 Date Processed : 1/15/2023 9:20:40 AM
 C:\LabSolutions\Data\2023\1-14-23 RC\ALCOHOL.gcm

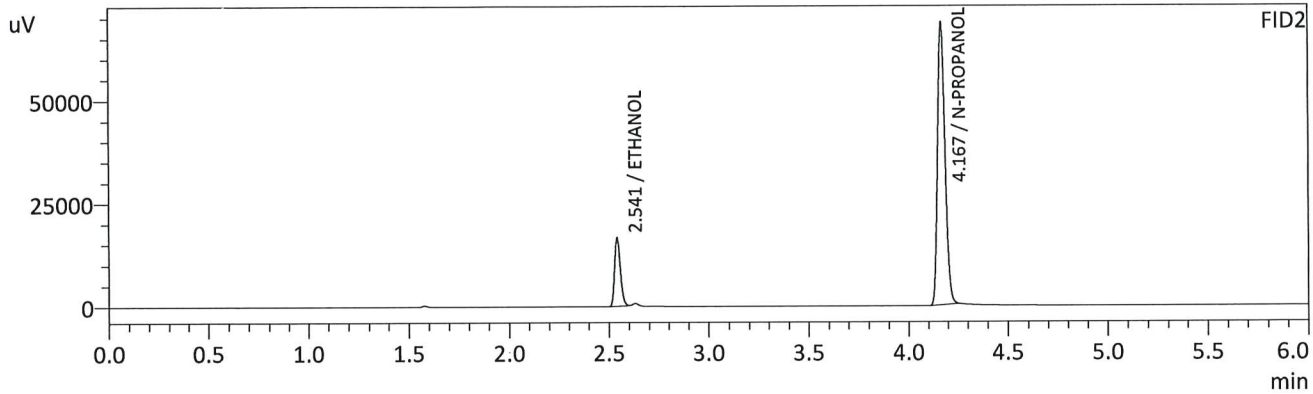
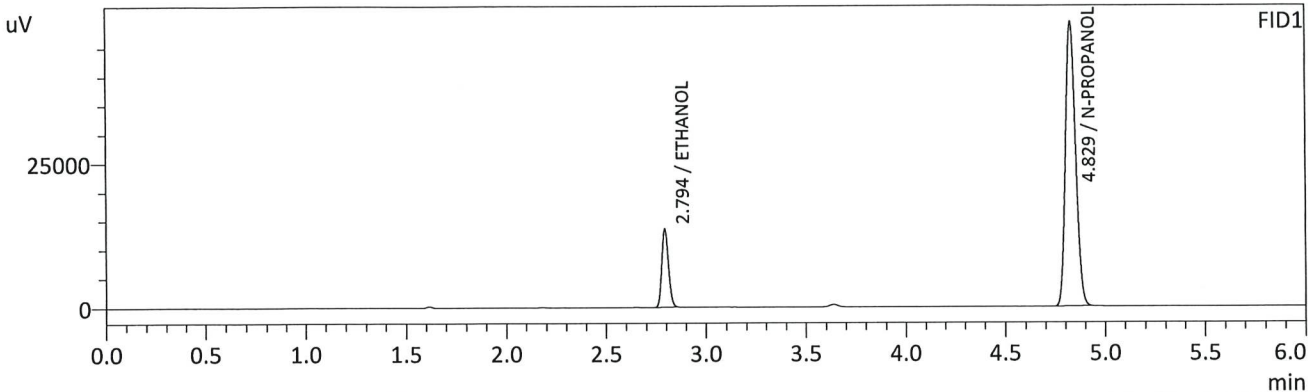

FID1

Name	Conc.	Unit	Area	Height
METHANOL	--	g/100cc	--	--
ACETALDEHYDE	--	g/100cc	--	--
ETHANOL	0.1002	g/100cc	31613	13518
ISOPROPYL ALCOHOL	--	g/100cc	--	--
ACETONE	--	g/100cc	--	--
N-PROPANOL	0.0000	g/100cc	173442	49288
DFE	--	g/100cc	--	--
TFE	--	g/100cc	--	--

FID2

Name	Conc.	Unit	Area	Height
ACETALDEHYDE	--	g/100cc	--	--
METHANOL	--	g/100cc	--	--
ETHANOL	0.1001	g/100cc	32788	16491
ACETONE	--	g/100cc	--	--
ISOPROPYL ALCOHOL	--	g/100cc	--	--
N-PROPANOL	0.0000	g/100cc	181910	68080
DFE	--	g/100cc	--	--
TFE	--	g/100cc	--	--

RC

Sample Name : 0.200
 Vial # : 3
 Data Filename : 0.200_1142023_003.gcd
 Method Filename : ALCOHOL.gcm
 Batch Filename : 1-14-23 batch.gcb
 Date Acquired : 1/14/2023 2:23:32 PM
 Date Processed : 1/15/2023 9:20:41 AM
 C:\LabSolutions\Data\2023\1-14-23 RC\ALCOHOL.gcm

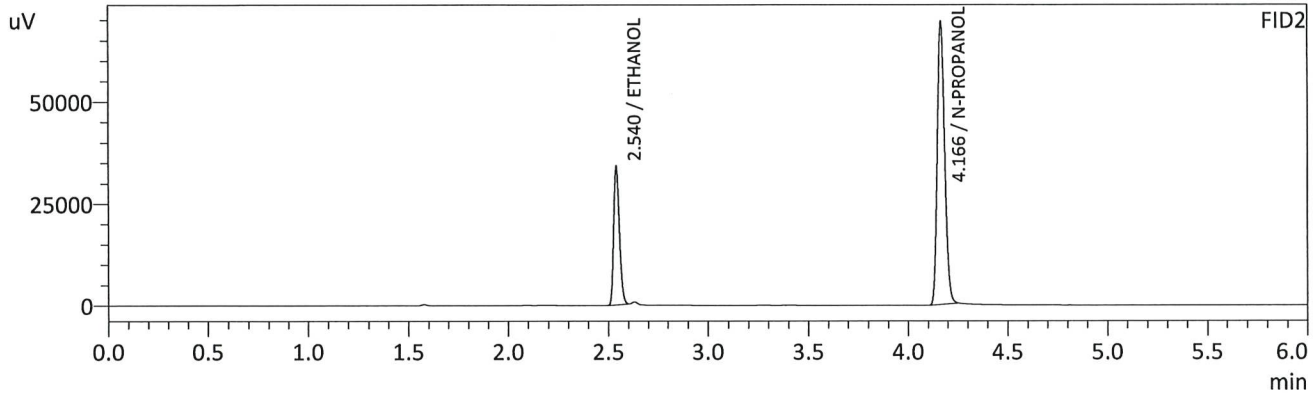
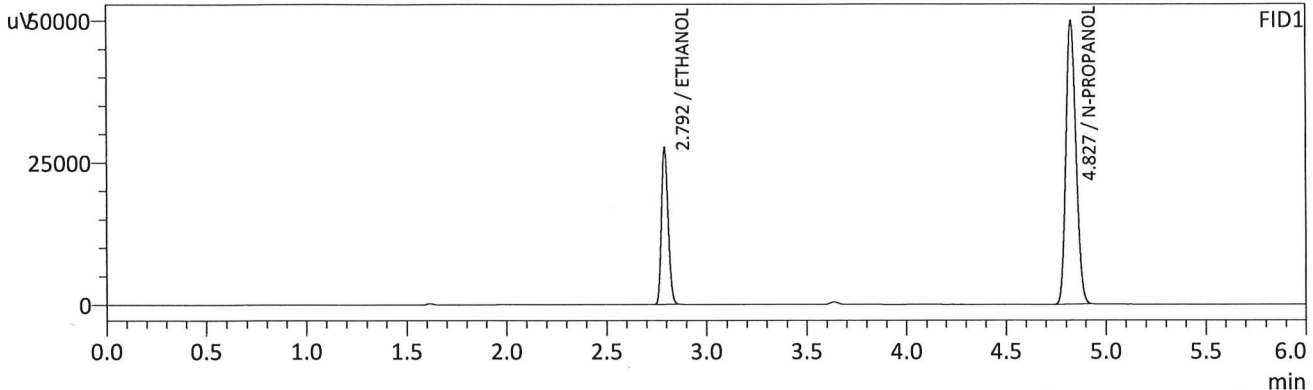

FID1

Name	Conc.	Unit	Area	Height
METHANOL	--	g/100cc	--	--
ACETALDEHYDE	--	g/100cc	--	--
ETHANOL	0.1991	g/100cc	64118	27446
ISOPROPYL ALCOHOL	--	g/100cc	--	--
ACETONE	--	g/100cc	--	--
N-PROPANOL	0.0000	g/100cc	175728	49843
DFE	--	g/100cc	--	--
TFE	--	g/100cc	--	--

FID2

Name	Conc.	Unit	Area	Height
ACETALDEHYDE	--	g/100cc	--	--
METHANOL	--	g/100cc	--	--
ETHANOL	0.1985	g/100cc	67348	33724
ACETONE	--	g/100cc	--	--
ISOPROPYL ALCOHOL	--	g/100cc	--	--
N-PROPANOL	0.0000	g/100cc	183900	69317
DFE	--	g/100cc	--	--
TFE	--	g/100cc	--	--

RC

Sample Name : 0.300
 Vial # : 4
 Data Filename : 0.300_1142023_004.gcd
 Method Filename : ALCOHOL.gcm
 Batch Filename : 1-14-23 batch.gcb
 Date Acquired : 1/14/2023 2:33:20 PM
 Date Processed : 1/15/2023 9:20:42 AM
 C:\LabSolutions\Data\2023\1-14-23 RC\ALCOHOL.gcm

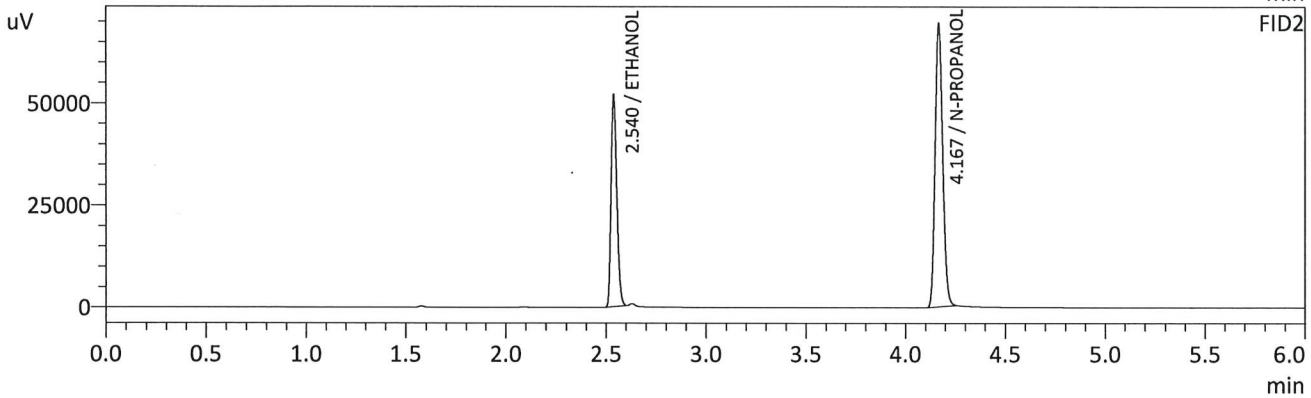
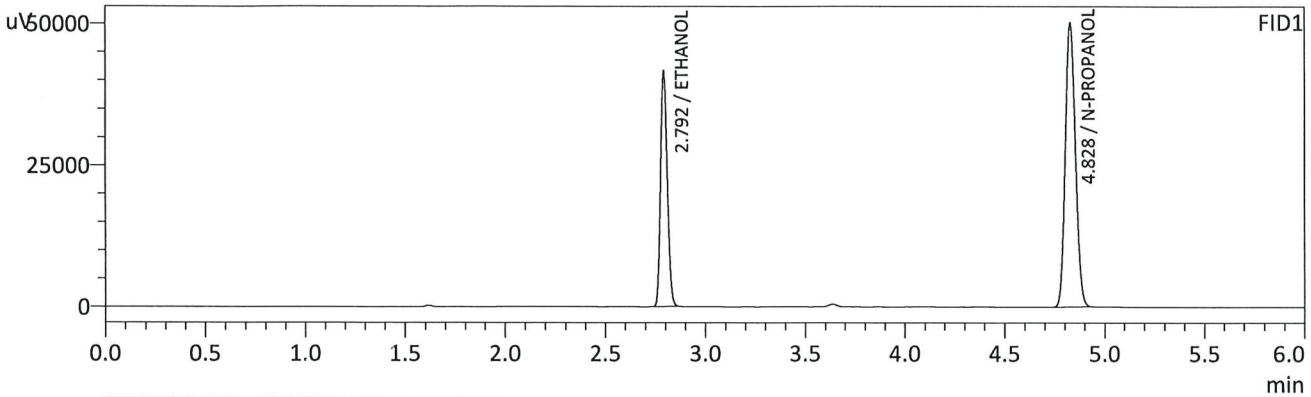

FID1

Name	Conc.	Unit	Area	Height
METHANOL	--	g/100cc	--	--
ACETALDEHYDE	--	g/100cc	--	--
ETHANOL	0.2994	g/100cc	96829	41378
ISOPROPYL ALCOHOL	--	g/100cc	--	--
ACETONE	--	g/100cc	--	--
N-PROPANOL	0.0000	g/100cc	176104	50109
DFE	--	g/100cc	--	--
TFE	--	g/100cc	--	--

FID2

Name	Conc.	Unit	Area	Height
ACETALDEHYDE	--	g/100cc	--	--
METHANOL	--	g/100cc	--	--
ETHANOL	0.2986	g/100cc	102314	51383
ACETONE	--	g/100cc	--	--
ISOPROPYL ALCOHOL	--	g/100cc	--	--
N-PROPANOL	0.0000	g/100cc	184322	69130
DFE	--	g/100cc	--	--
TFE	--	g/100cc	--	--

RC

Sample Name : 0.500
 Vial # : 5
 Data Filename : 0.500_1142023_005.gcd
 Method Filename : ALCOHOL.gcm
 Batch Filename : 1-14-23 batch.gcb
 Date Acquired : 1/14/2023 2:42:48 PM
 Date Processed : 1/15/2023 9:20:44 AM
 C:\LabSolutions\Data\2023\1-14-23 RC\ALCOHOL.gcm

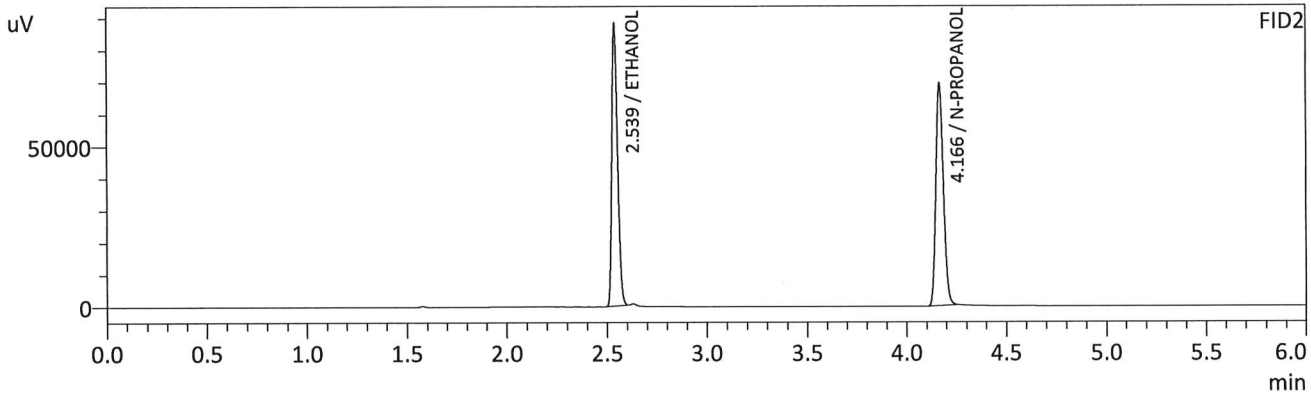
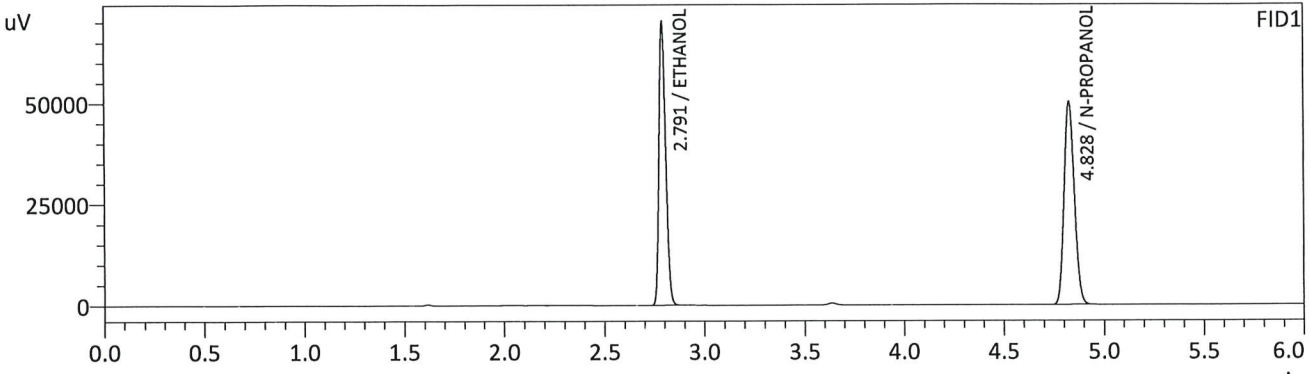

FID1

Name	Conc.	Unit	Area	Height
METHANOL	--	g/100cc	--	--
ACETALDEHYDE	--	g/100cc	--	--
ETHANOL	0.5005	g/100cc	162275	69266
ISOPROPYL ALCOHOL	--	g/100cc	--	--
ACETONE	--	g/100cc	--	--
N-PROPANOL	0.0000	g/100cc	176183	50098
DFE	--	g/100cc	--	--
TFE	--	g/100cc	--	--

FID2

Name	Conc.	Unit	Area	Height
ACETALDEHYDE	--	g/100cc	--	--
METHANOL	--	g/100cc	--	--
ETHANOL	0.5012	g/100cc	172714	86566
ACETONE	--	g/100cc	--	--
ISOPROPYL ALCOHOL	--	g/100cc	--	--
N-PROPANOL	0.0000	g/100cc	184177	69166
DFE	--	g/100cc	--	--
TFE	--	g/100cc	--	--

RC

Sample Name : INT STD BLK 1
 Vial # : 6
 Data Filename : INT STD BLK 1_1142023_006.gcd
 Method Filename : ALCOHOL.gcm
 Batch Filename : 1-14-23 batch.gcb
 Date Acquired : 1/14/2023 2:52:05 PM
 Date Processed : 1/15/2023 9:20:46 AM
 C:\LabSolutions\Data\2023\1-14-23 RC\ALCOHOL.gcm

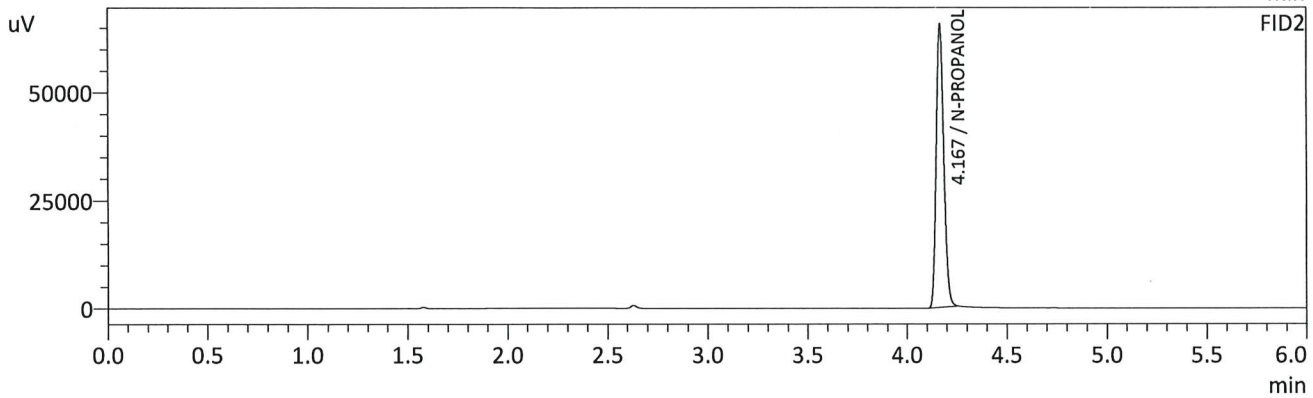
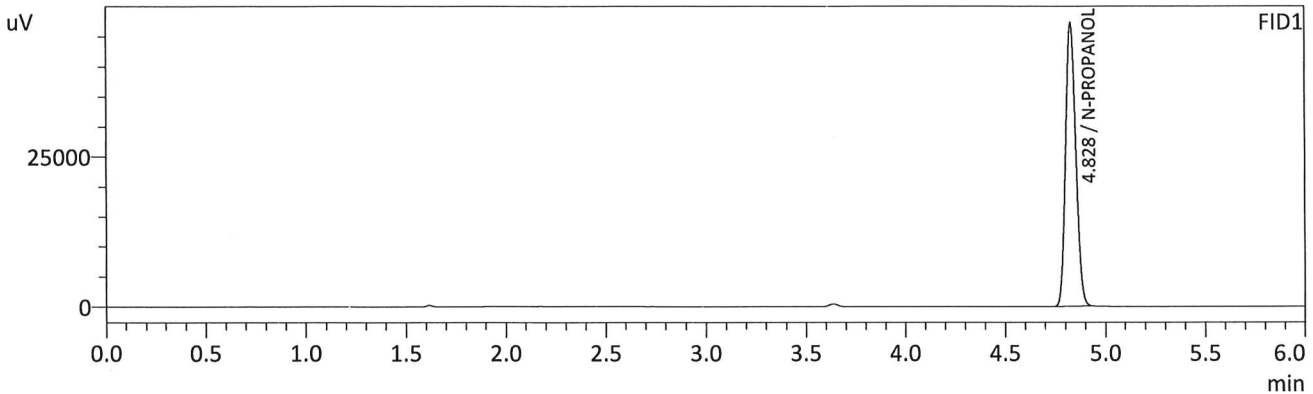

FID1

Name	Conc.	Unit	Area	Height
METHANOL	--	g/100cc	--	--
ACETALDEHYDE	--	g/100cc	--	--
ETHANOL	--	g/100cc	--	--
ISOPROPYL ALCOHOL	--	g/100cc	--	--
ACETONE	--	g/100cc	--	--
N-PROPANOL	0.0000	g/100cc	165537	47238
DFE	--	g/100cc	--	--
TFE	--	g/100cc	--	--

FID2

Name	Conc.	Unit	Area	Height
ACETALDEHYDE	--	g/100cc	--	--
METHANOL	--	g/100cc	--	--
ETHANOL	--	g/100cc	--	--
ACETONE	--	g/100cc	--	--
ISOPROPYL ALCOHOL	--	g/100cc	--	--
N-PROPANOL	0.0000	g/100cc	173538	65300
DFE	--	g/100cc	--	--
TFE	--	g/100cc	--	--

RC

Sample Name : MULTI-COMP MIX
 Vial # : 7
 Data Filename : MULTI-COMP MIX_1142023_007.gcd
 Method Filename : ALCOHOL.gcm
 Batch Filename : 1-14-23 batch.gcb
 Date Acquired : 1/14/2023 3:01:50 PM
 Date Processed : 1/15/2023 9:20:47 AM
 C:\LabSolutions\Data\2023\1-14-23 RC\ALCOHOL.gcm

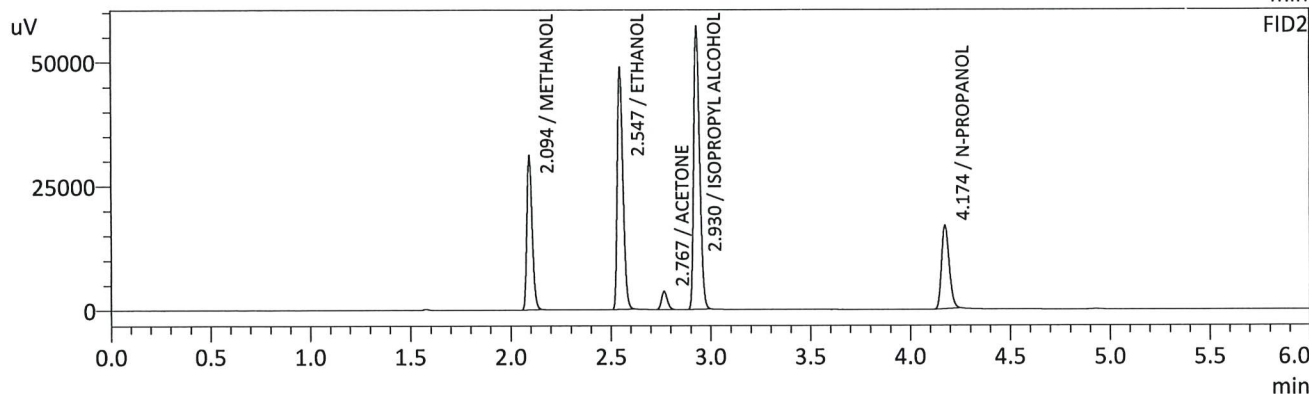
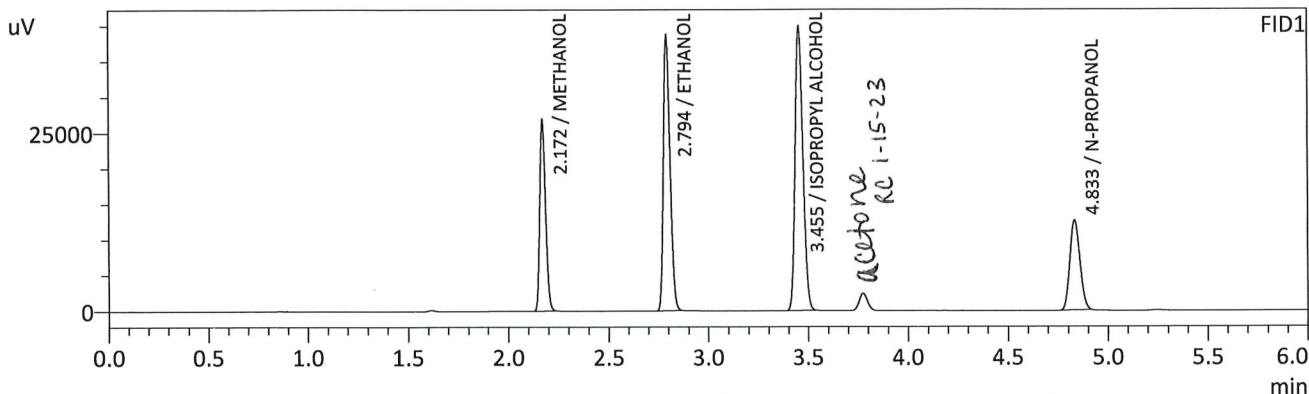

FID1

Name	Conc.	Unit	Area	Height
METHANOL	0.0000	g/100cc	54577	26781
ACETALDEHYDE	--	g/100cc	--	--
ETHANOL	1.1020	g/100cc	89295	38604
ISOPROPYL ALCOHOL	0.0000	g/100cc	110966	39766
ACETONE	--	g/100cc	--	--
N-PROPANOL	0.0000	g/100cc	43966	12611
DFE	--	g/100cc	--	--
TFE	--	g/100cc	--	--

FID2

Name	Conc.	Unit	Area	Height
ACETALDEHYDE	--	g/100cc	--	--
METHANOL	0.0000	g/100cc	57984	31026
ETHANOL	1.1415	g/100cc	95814	48486
ACETONE	0.0000	g/100cc	7303	3617
ISOPROPYL ALCOHOL	0.0000	g/100cc	118942	56474
N-PROPANOL	0.0000	g/100cc	44629	16760
DFE	--	g/100cc	--	--
TFE	--	g/100cc	--	--

Handwritten signature

Sample Name : INT STD BLK 2
 Vial # : 8
 Data Filename : INT STD BLK 2_1142023_008.gcd
 Method Filename : ALCOHOL.gcm
 Batch Filename : 1-14-23 batch.gcb
 Date Acquired : 1/14/2023 3:11:21 PM
 Date Processed : 1/15/2023 9:20:48 AM
 C:\LabSolutions\Data\2023\1-14-23 RC\ALCOHOL.gcm

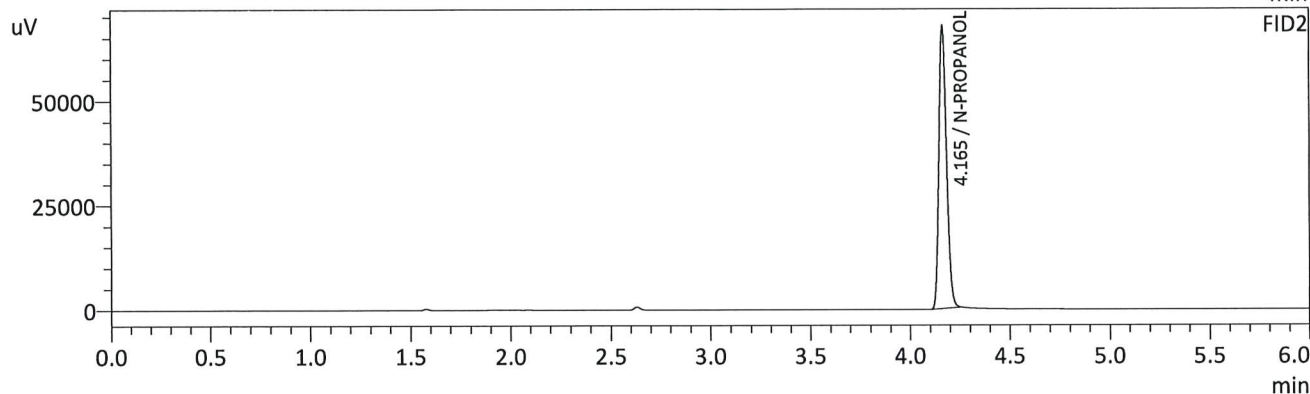
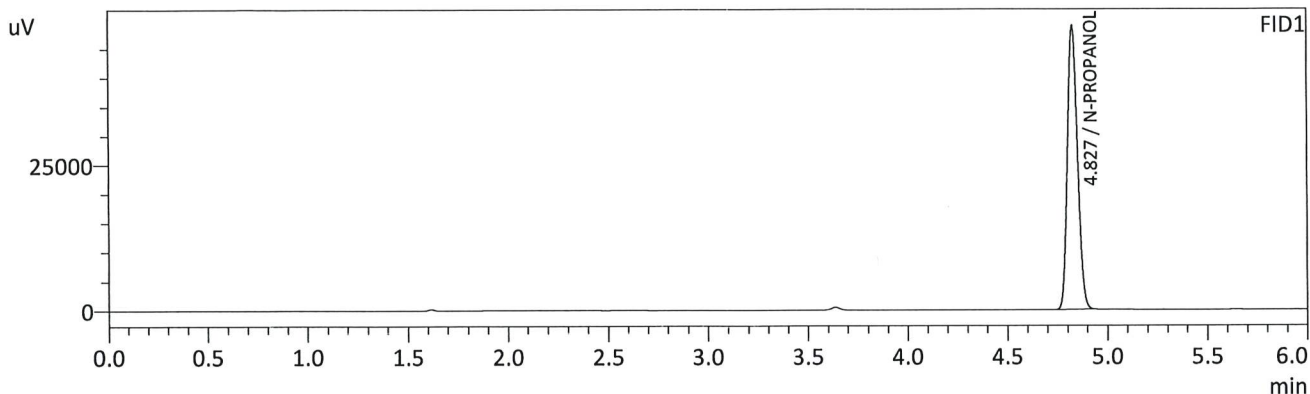

FID1

Name	Conc.	Unit	Area	Height
METHANOL	--	g/100cc	--	--
ACETALDEHYDE	--	g/100cc	--	--
ETHANOL	--	g/100cc	--	--
ISOPROPYL ALCOHOL	--	g/100cc	--	--
ACETONE	--	g/100cc	--	--
N-PROPANOL	0.0000	g/100cc	171174	48798
DFE	--	g/100cc	--	--
TFE	--	g/100cc	--	--

FID2

Name	Conc.	Unit	Area	Height
ACETALDEHYDE	--	g/100cc	--	--
METHANOL	--	g/100cc	--	--
ETHANOL	--	g/100cc	--	--
ACETONE	--	g/100cc	--	--
ISOPROPYL ALCOHOL	--	g/100cc	--	--
N-PROPANOL	0.0000	g/100cc	179229	67563
DFE	--	g/100cc	--	--
TFE	--	g/100cc	--	--

RC

VOLATILES BAC CASEFILE WORKSHEET

Laboratory No.: QC1-1

Item #

Analysis Date(s): 1/14/23

	Column 1 FID A	Column 2 FID B	Column Precision	Mean Value	Sample A-B Difference	Over-all Mean
Sample Results	0.0726	0.0729	0.0003	0.0727	0.0002	0.0728
(g/100cc)	0.0727	0.0731	0.0004	0.0729		

Analysis Method

Refer to Blood Alcohol Method #1

Instrument Information

Instrument information is stored centrally.

Refer to Instrument Method: Alcohol.m/.gcm, Volatiles.m/.gcm

Reporting of Results

Uncertainty of Measurement (UM%): 5.00%

Overall Mean (g/100cc)	Low	High	5% of Mean
0.072	0.068	0.076	0.004

	Reported Result	Notes:
	0.072	

Calibration and control data are stored centrally.

Revision: 2

Issue Date: 12/27/2022

Issuing Authority: Quality Manager

Sample Name : QC1-1-A
 Vial # : 9
 Data Filename : QC1-1-A_1142023_009.gcd
 Method Filename : ALCOHOL.gcm
 Batch Filename : 1-14-23 batch.gcb
 Date Acquired : 1/14/2023 3:20:39 PM
 Date Processed : 1/15/2023 9:20:49 AM
 C:\LabSolutions\Data\2023\1-14-23 RC\ALCOHOL.gcm

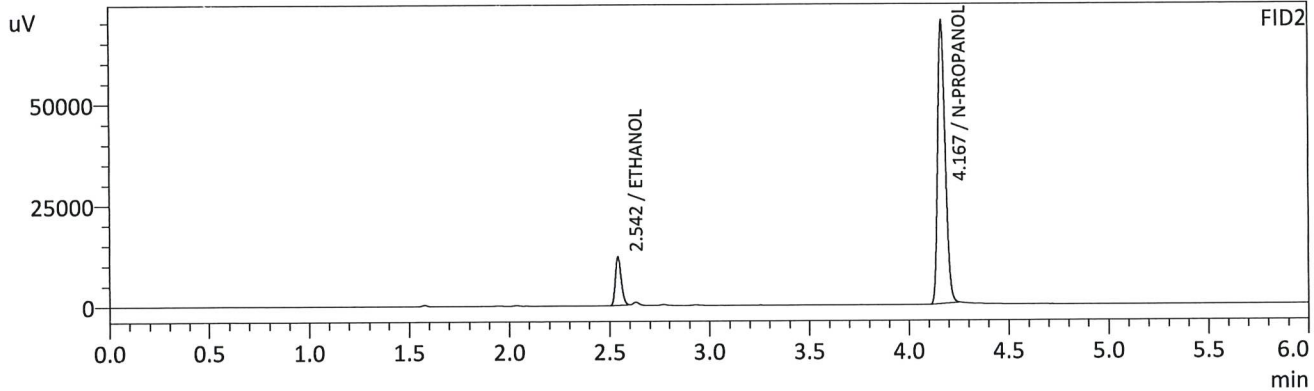
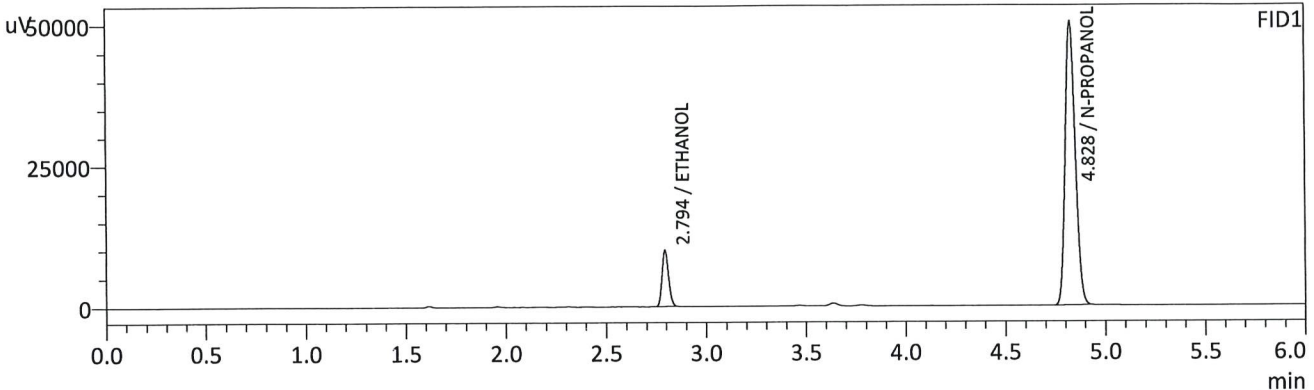

FID1

Name	Conc.	Unit	Area	Height
METHANOL	--	g/100cc	--	--
ACETALDEHYDE	--	g/100cc	--	--
ETHANOL	0.0726	g/100cc	23144	9897
ISOPROPYL ALCOHOL	--	g/100cc	--	--
ACETONE	--	g/100cc	--	--
N-PROPANOL	0.0000	g/100cc	176214	50283
DFE	--	g/100cc	--	--
TFE	--	g/100cc	--	--

FID2

Name	Conc.	Unit	Area	Height
ACETALDEHYDE	--	g/100cc	--	--
METHANOL	--	g/100cc	--	--
ETHANOL	0.0729	g/100cc	23830	11943
ACETONE	--	g/100cc	--	--
ISOPROPYL ALCOHOL	--	g/100cc	--	--
N-PROPANOL	0.0000	g/100cc	184828	69634
DFE	--	g/100cc	--	--
TFE	--	g/100cc	--	--

Handwritten signature/initials

Sample Name : QC1-1-B
 Vial # : 10
 Data Filename : QC1-1-B_1142023_010.gcd
 Method Filename : ALCOHOL.gcm
 Batch Filename : 1-14-23 batch.gcb
 Date Acquired : 1/14/2023 3:30:24 PM
 Date Processed : 1/15/2023 9:20:51 AM
 C:\LabSolutions\Data\2023\1-14-23 RC\ALCOHOL.gcm

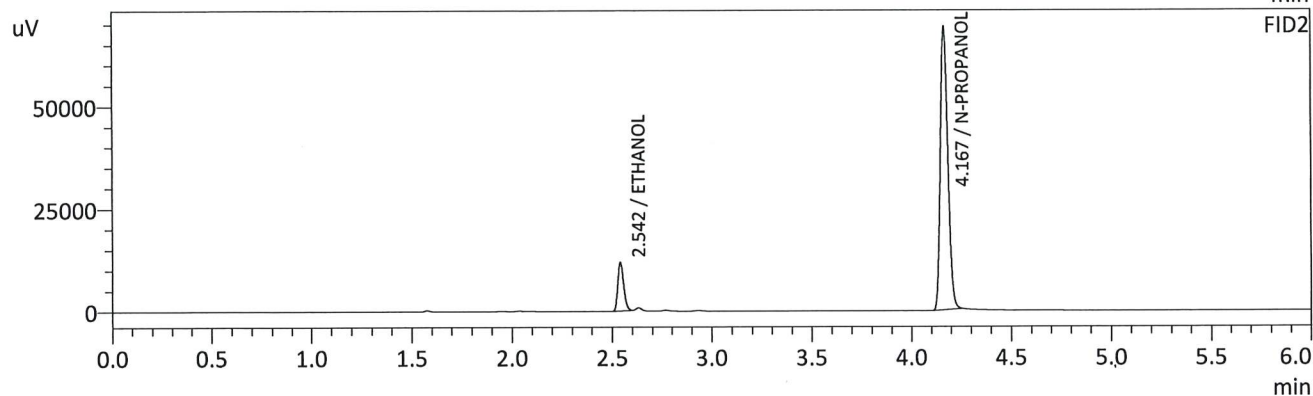
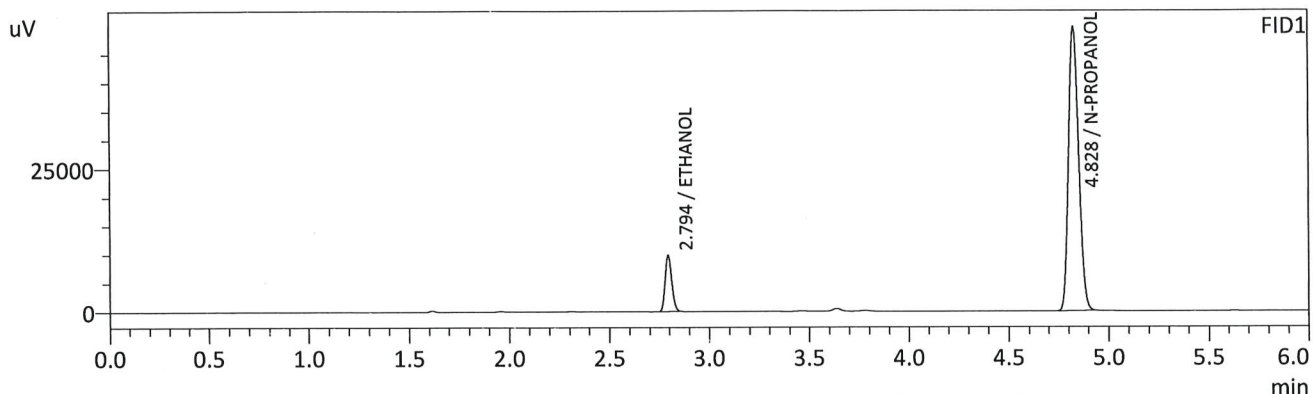

FID1

Name	Conc.	Unit	Area	Height
METHANOL	--	g/100cc	--	--
ACETALDEHYDE	--	g/100cc	--	--
ETHANOL	0.0727	g/100cc	22911	9801
ISOPROPYL ALCOHOL	--	g/100cc	--	--
ACETONE	--	g/100cc	--	--
N-PROPANOL	0.0000	g/100cc	174203	49552
DFE	--	g/100cc	--	--
TFE	--	g/100cc	--	--

FID2

Name	Conc.	Unit	Area	Height
ACETALDEHYDE	--	g/100cc	--	--
METHANOL	--	g/100cc	--	--
ETHANOL	0.0731	g/100cc	23634	11837
ACETONE	--	g/100cc	--	--
ISOPROPYL ALCOHOL	--	g/100cc	--	--
N-PROPANOL	0.0000	g/100cc	182866	68701
DFE	--	g/100cc	--	--
TFE	--	g/100cc	--	--

RC

VOLATILES BAC CASEFILE WORKSHEET

Laboratory No.: 0.080 QA

Item #

Analysis Date(s): 1/14/23

	Column 1 FID A	Column 2 FID B	Column Precision	Mean Value	Sample A-B Difference	Over-all Mean
Sample Results	0.0807	0.0807	0.0000	0.0807	0.0002	0.0808
(g/100cc)	0.0808	0.0811	0.0003	0.0809		

Analysis Method

Refer to Blood Alcohol Method #1

Instrument Information

Instrument information is stored centrally.

Refer to Instrument Method: Alcohol.m/.gcm, Volatiles.m/.gcm

Reporting of Results

Uncertainty of Measurement (UM%): 5.00%

Overall Mean (g/100cc)	Low	High	5% of Mean
0.080	0.076	0.084	0.004

	Reported Result	Notes:
	0.080	

Calibration and control data are stored centrally.



Revision: 2

Issue Date: 12/27/2022

Issuing Authority: Quality Manager

Sample Name : 0.08 QA - A
 Vial # : 11
 Data Filename : 0.08 QA - A_1142023_011.gcd
 Method Filename : ALCOHOL.gcm
 Batch Filename : 1-14-23 batch.gcb
 Date Acquired : 1/14/2023 3:39:54 PM
 Date Processed : 1/15/2023 9:20:52 AM
 C:\LabSolutions\Data\2023\1-14-23 RC\ALCOHOL.gcm

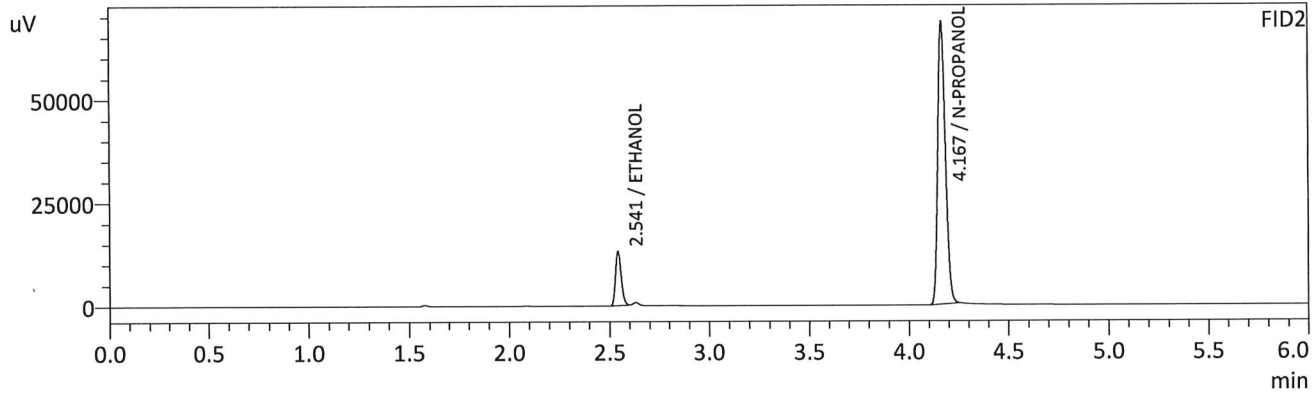
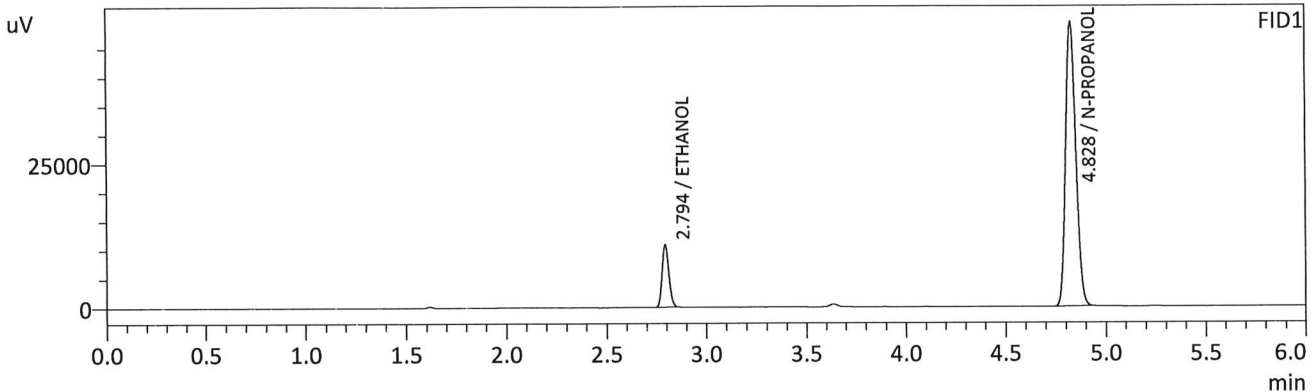

FID1

Name	Conc.	Unit	Area	Height
METHANOL	--	g/100cc	--	--
ACETALDEHYDE	--	g/100cc	--	--
ETHANOL	0.0807	g/100cc	25383	10844
ISOPROPYL ALCOHOL	--	g/100cc	--	--
ACETONE	--	g/100cc	--	--
N-PROPANOL	0.0000	g/100cc	173561	49337
DFE	--	g/100cc	--	--
TFE	--	g/100cc	--	--

FID2

Name	Conc.	Unit	Area	Height
ACETALDEHYDE	--	g/100cc	--	--
METHANOL	--	g/100cc	--	--
ETHANOL	0.0807	g/100cc	26158	13113
ACETONE	--	g/100cc	--	--
ISOPROPYL ALCOHOL	--	g/100cc	--	--
N-PROPANOL	0.0000	g/100cc	182045	68139
DFE	--	g/100cc	--	--
TFE	--	g/100cc	--	--

Handwritten signature/initials

Sample Name : 0.08 QA - B
 Vial # : 12
 Data Filename : 0.08 QA - B_1142023_012.gcd
 Method Filename : ALCOHOL.gcm
 Batch Filename : 1-14-23 batch.gcb
 Date Acquired : 1/14/2023 3:49:12 PM
 Date Processed : 1/15/2023 9:20:53 AM
 C:\LabSolutions\Data\2023\1-14-23 RC\ALCOHOL.gcm

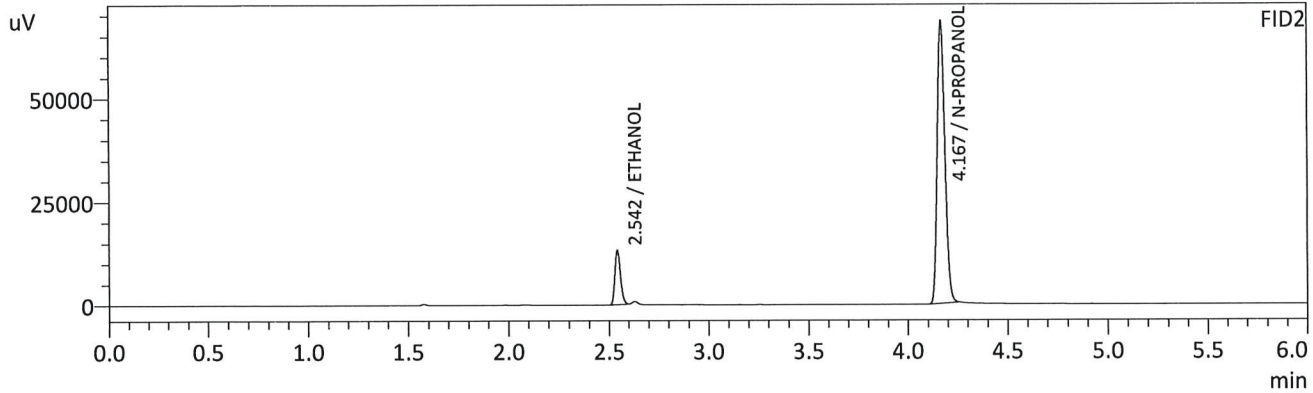
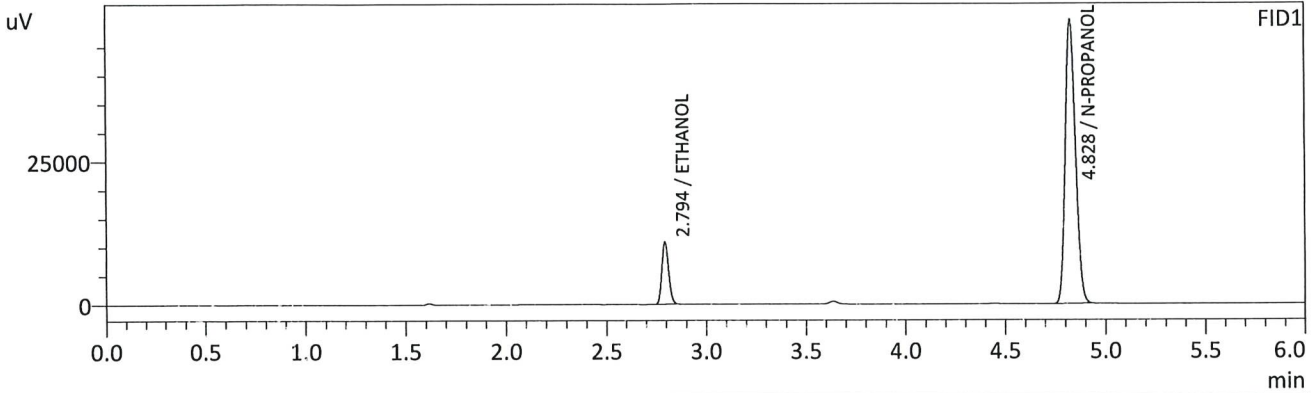

FID1

Name	Conc.	Unit	Area	Height
METHANOL	--	g/100cc	--	--
ACETALDEHYDE	--	g/100cc	--	--
ETHANOL	0.0808	g/100cc	25439	10862
ISOPROPYL ALCOHOL	--	g/100cc	--	--
ACETONE	--	g/100cc	--	--
N-PROPANOL	0.0000	g/100cc	173663	49554
DFE	--	g/100cc	--	--
TFE	--	g/100cc	--	--

FID2

Name	Conc.	Unit	Area	Height
ACETALDEHYDE	--	g/100cc	--	--
METHANOL	--	g/100cc	--	--
ETHANOL	0.0811	g/100cc	26307	13164
ACETONE	--	g/100cc	--	--
ISOPROPYL ALCOHOL	--	g/100cc	--	--
N-PROPANOL	0.0000	g/100cc	182058	67870
DFE	--	g/100cc	--	--
TFE	--	g/100cc	--	--

Handwritten signature

VOLATILES BAC CASEFILE WORKSHEET

Laboratory No.: QC2-1

Item # 1

Analysis Date(s): 1/14/23

	Column 1 FID A	Column 2 FID B	Column Precision	Mean Value	Sample A-B Difference	Over-all Mean
Sample Results	0.2159	0.2161	0.0002	0.2160	0.0009	0.2164
(g/100cc)	0.2169	0.2169	0.0000	0.2169		

Analysis Method

Refer to Blood Alcohol Method #1

Instrument Information

Instrument information is stored centrally.

Refer to Instrument Method: Alcohol.m/.gcm, Volatiles.m/.gcm

Reporting of Results

Uncertainty of Measurement (UM%): 5.00%

Overall Mean (g/100cc)	Low	High	5% of Mean
0.216	0.205	0.227	0.011

	Reported Result	Notes:
	0.216	

Calibration and control data are stored centrally.



Revision: 2

Issue Date: 12/27/2022

Issuing Authority: Quality Manager

Sample Name : QC2-1-A
 Vial # : 31
 Data Filename : QC2-1-A_1142023_031.gcd
 Method Filename : ALCOHOL.gcm
 Batch Filename : 1-14-23 batch.gcb
 Date Acquired : 1/14/2023 6:50:15 PM
 Date Processed : 1/15/2023 9:21:14 AM
 C:\LabSolutions\Data\2023\1-14-23 RC\ALCOHOL.gcm

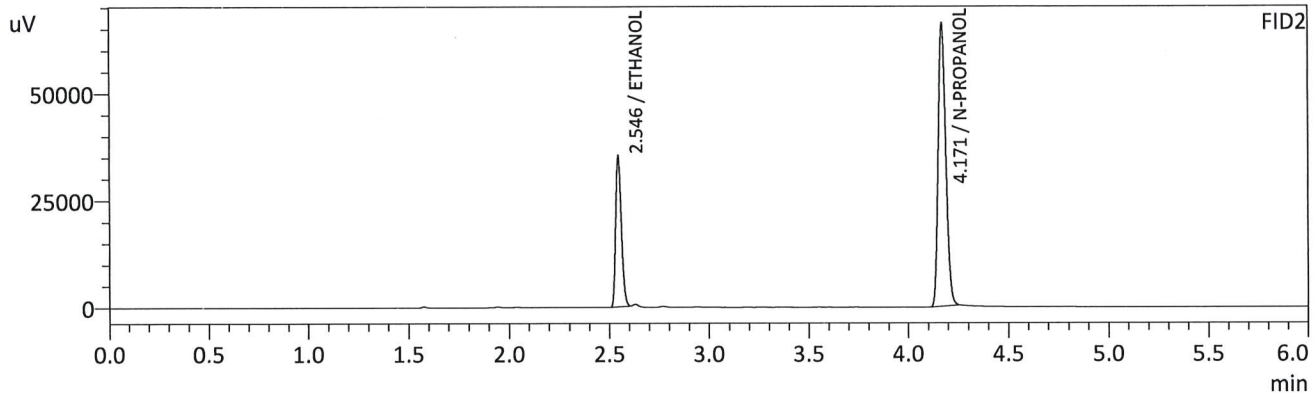
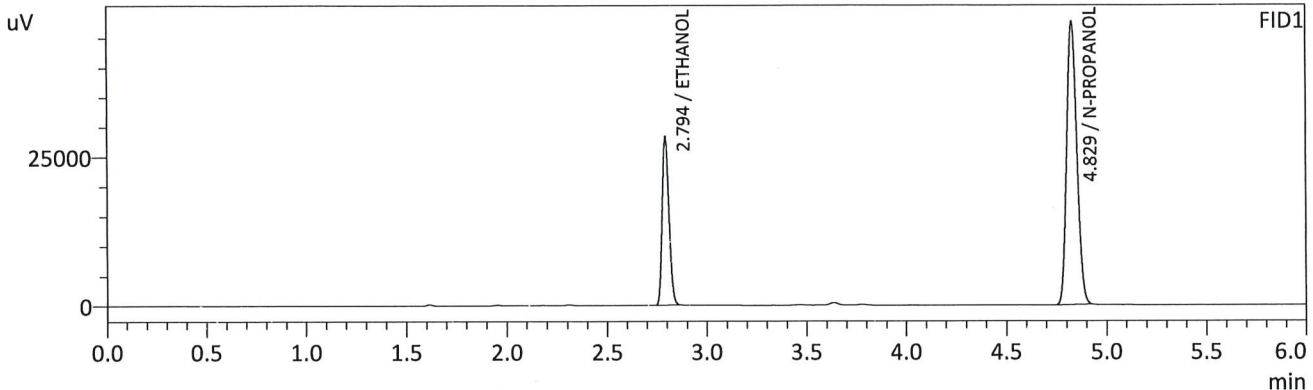

FID1

Name	Conc.	Unit	Area	Height
METHANOL	--	g/100cc	--	--
ACETALDEHYDE	--	g/100cc	--	--
ETHANOL	0.2159	g/100cc	66053	28261
ISOPROPYL ALCOHOL	--	g/100cc	--	--
ACETONE	--	g/100cc	--	--
N-PROPANOL	0.0000	g/100cc	166918	47554
DFE	--	g/100cc	--	--
TFE	--	g/100cc	--	--

FID2

Name	Conc.	Unit	Area	Height
ACETALDEHYDE	--	g/100cc	--	--
METHANOL	--	g/100cc	--	--
ETHANOL	0.2161	g/100cc	69782	35197
ACETONE	--	g/100cc	--	--
ISOPROPYL ALCOHOL	--	g/100cc	--	--
N-PROPANOL	0.0000	g/100cc	174702	65970
DFE	--	g/100cc	--	--
TFE	--	g/100cc	--	--

RC

Sample Name : QC2-1-B
 Vial # : 32
 Data Filename : QC2-1-B_1142023_032.gcd
 Method Filename : ALCOHOL.gcm
 Batch Filename : 1-14-23 batch.gcb
 Date Acquired : 1/14/2023 6:59:48 PM
 Date Processed : 1/15/2023 9:21:15 AM
 C:\LabSolutions\Data\2023\1-14-23 RC\ALCOHOL.gcm

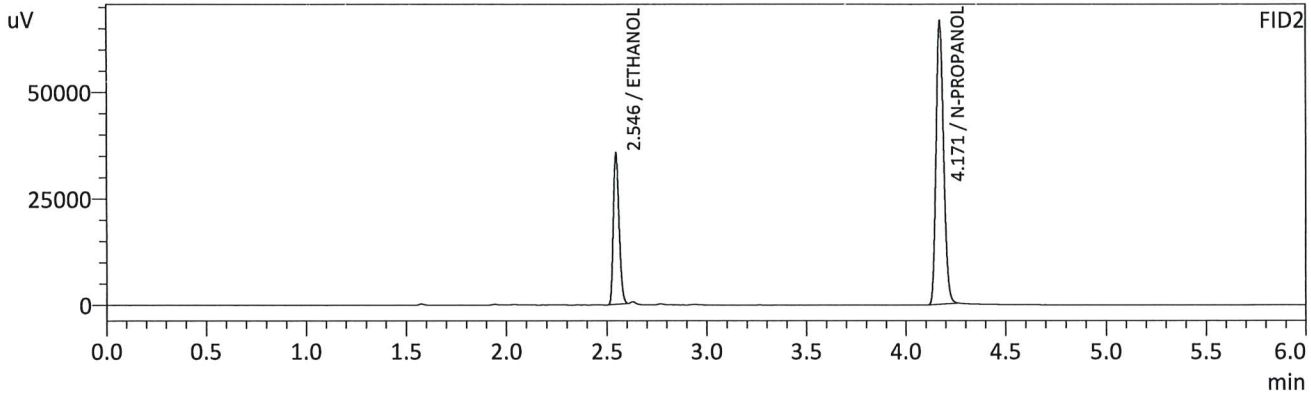
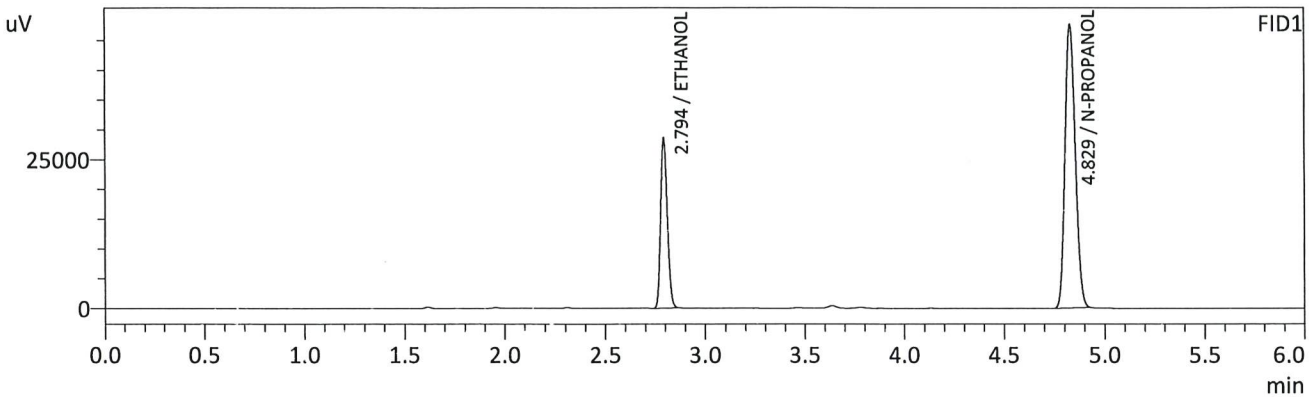

FID1

Name	Conc.	Unit	Area	Height
METHANOL	--	g/100cc	--	--
ACETALDEHYDE	--	g/100cc	--	--
ETHANOL	0.2169	g/100cc	66700	28521
ISOPROPYL ALCOHOL	--	g/100cc	--	--
ACETONE	--	g/100cc	--	--
N-PROPANOL	0.0000	g/100cc	167716	47532
DFE	--	g/100cc	--	--
TFE	--	g/100cc	--	--

FID2

Name	Conc.	Unit	Area	Height
ACETALDEHYDE	--	g/100cc	--	--
METHANOL	--	g/100cc	--	--
ETHANOL	0.2169	g/100cc	70437	35489
ACETONE	--	g/100cc	--	--
ISOPROPYL ALCOHOL	--	g/100cc	--	--
N-PROPANOL	0.0000	g/100cc	175708	66380
DFE	--	g/100cc	--	--
TFE	--	g/100cc	--	--

RC

VOLATILES BAC CASEFILE WORKSHEET

Laboratory No.: QC1-2

Item # 1

Analysis Date(s): 1/14/23

	Column 1 FID A	Column 2 FID B	Column Precision	Mean Value	Sample A-B Difference	Over-all Mean
Sample Results	0.0799	0.0803	0.0004	0.0801	0.0002	0.0800
(g/100cc)	0.0798	0.0800	0.0002	0.0799		

Analysis Method

Refer to Blood Alcohol Method #1

Instrument Information

Instrument information is stored centrally.

Refer to Instrument Method: Alcohol.m/.gcm, Volatiles.m/.gcm

Reporting of Results

Uncertainty of Measurement (UM%): 5.00%

Overall Mean (g/100cc)	Low	High	5% of Mean
0.080	0.076	0.084	0.004

	Reported Result	Notes:
	0.080	

Calibration and control data are stored centrally.



Revision: 2

Issue Date: 12/27/2022

Issuing Authority: Quality Manager

Sample Name : QC1-2-A
 Vial # : 53
 Data Filename : QC1-2-A_1142023_053.gcd
 Method Filename : ALCOHOL.gcm
 Batch Filename : 1-14-23 batch.gcb
 Date Acquired : 1/14/2023 10:19:41 PM
 Date Processed : 1/15/2023 9:21:39 AM
 C:\LabSolutions\Data\2023\1-14-23 RC\ALCOHOL.gcm

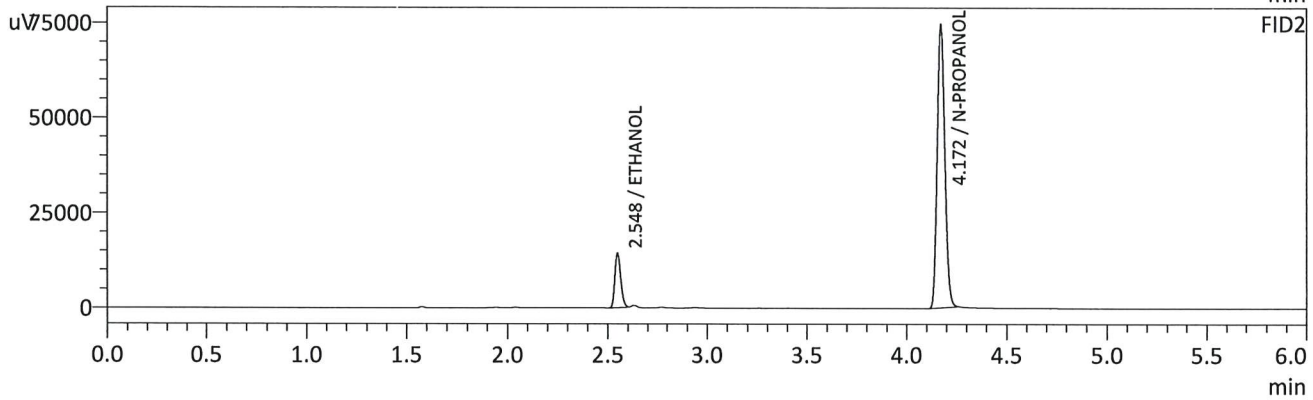
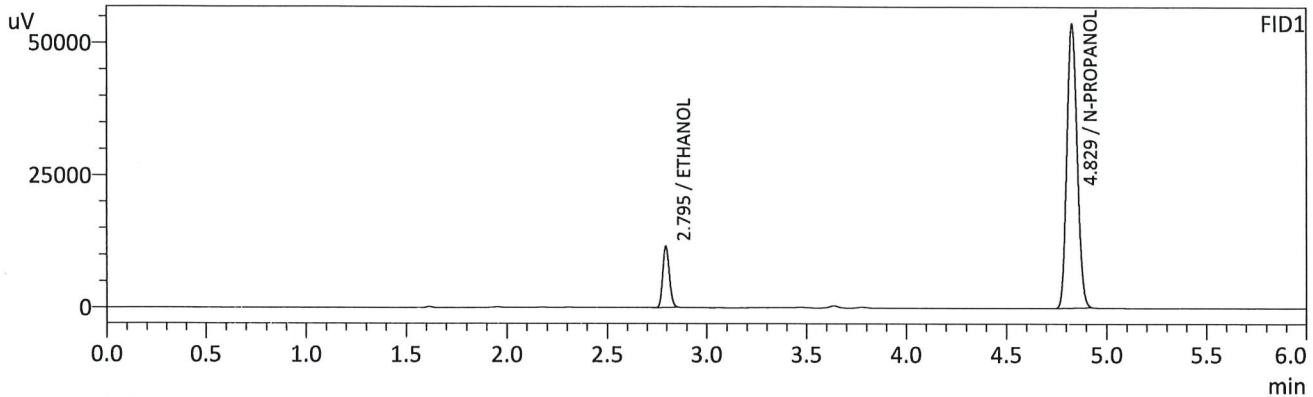

FID1

Name	Conc.	Unit	Area	Height
METHANOL	--	g/100cc	--	--
ACETALDEHYDE	--	g/100cc	--	--
ETHANOL	0.0799	g/100cc	27166	11500
ISOPROPYL ALCOHOL	--	g/100cc	--	--
ACETONE	--	g/100cc	--	--
N-PROPANOL	0.0000	g/100cc	187563	53588
DFE	--	g/100cc	--	--
TFE	--	g/100cc	--	--

FID2

Name	Conc.	Unit	Area	Height
ACETALDEHYDE	--	g/100cc	--	--
METHANOL	--	g/100cc	--	--
ETHANOL	0.0803	g/100cc	28187	14077
ACETONE	--	g/100cc	--	--
ISOPROPYL ALCOHOL	--	g/100cc	--	--
N-PROPANOL	0.0000	g/100cc	197274	74026
DFE	--	g/100cc	--	--
TFE	--	g/100cc	--	--

Handwritten signature or initials in the bottom right corner of the page.

Sample Name : QC1-2-B
 Vial # : 54
 Data Filename : QC1-2-B_1142023_054.gcd
 Method Filename : ALCOHOL.gcm
 Batch Filename : 1-14-23 batch.gcb
 Date Acquired : 1/14/2023 10:28:59 PM
 Date Processed : 1/15/2023 9:21:40 AM
 C:\LabSolutions\Data\2023\1-14-23 RC\ALCOHOL.gcm

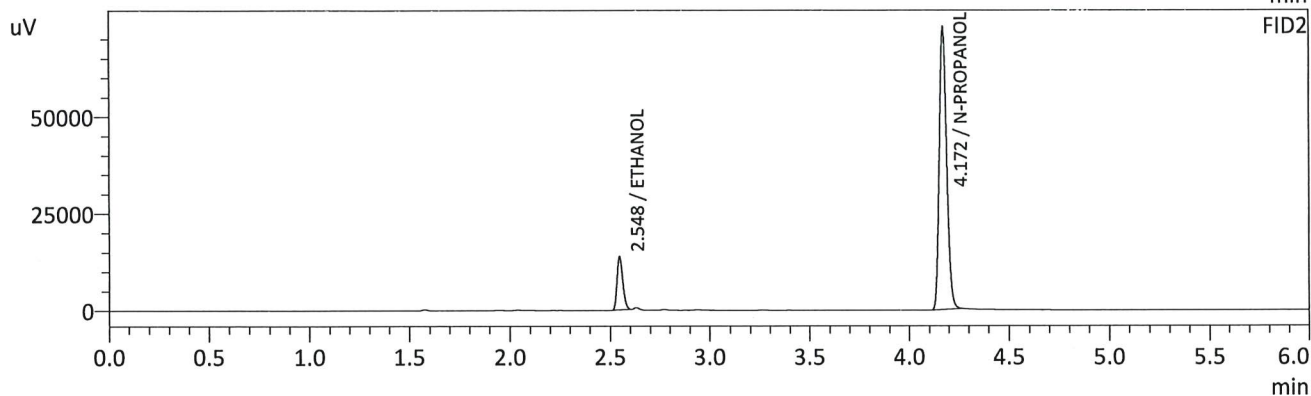
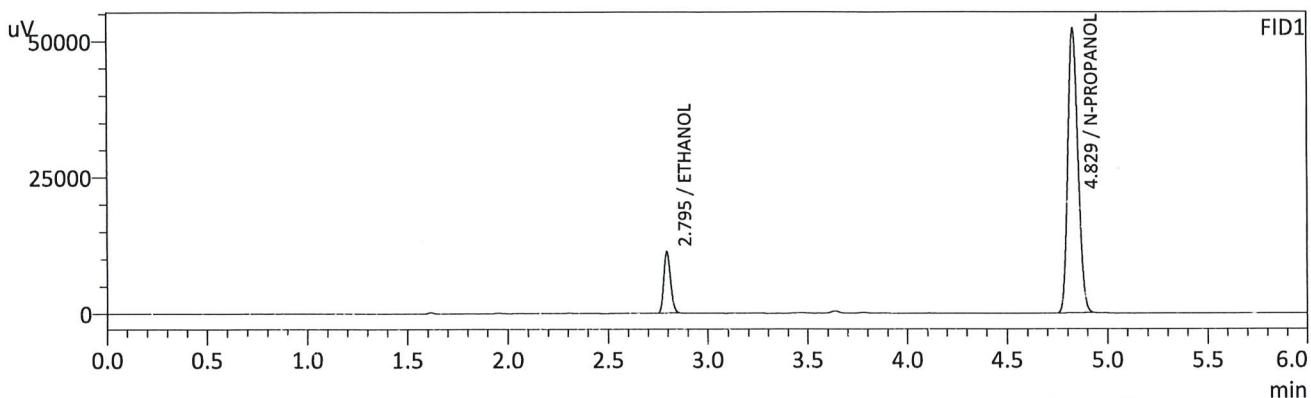

FID1

Name	Conc.	Unit	Area	Height
METHANOL	--	g/100cc	--	--
ACETALDEHYDE	--	g/100cc	--	--
ETHANOL	0.0798	g/100cc	26443	11198
ISOPROPYL ALCOHOL	--	g/100cc	--	--
ACETONE	--	g/100cc	--	--
N-PROPANOL	0.0000	g/100cc	182830	52194
DFE	--	g/100cc	--	--
TFE	--	g/100cc	--	--

FID2

Name	Conc.	Unit	Area	Height
ACETALDEHYDE	--	g/100cc	--	--
METHANOL	--	g/100cc	--	--
ETHANOL	0.0800	g/100cc	27353	13654
ACETONE	--	g/100cc	--	--
ISOPROPYL ALCOHOL	--	g/100cc	--	--
N-PROPANOL	0.0000	g/100cc	192226	72572
DFE	--	g/100cc	--	--
TFE	--	g/100cc	--	--

RC

VOLATILES BAC CASEFILE WORKSHEET

Laboratory No.: QC1-3

Item #

Analysis Date(s): 1/14/23

	Column 1 FID A	Column 2 FID B	Column Precision	Mean Value	Sample A-B Difference	Over-all Mean
Sample Results	0.0803	0.0806	0.0003	0.0804	0.0002	0.0805
(g/100cc)	0.0805	0.0807	0.0002	0.0806		

Analysis Method

Refer to Blood Alcohol Method #1

Instrument Information

Instrument information is stored centrally.

Refer to Instrument Method: Alcohol.m/.gcm, Volatiles.m/.gcm

Reporting of Results

Uncertainty of Measurement (UM%): 5.00%

Overall Mean (g/100cc)	Low	High	5% of Mean
0.080	0.076	0.084	0.004

	Reported Result	Notes:
	0.080	

Calibration and control data are stored centrally.

Revision: 2

Issue Date: 12/27/2022

Issuing Authority: Quality Manager

Sample Name : QC1-3-A
 Vial # : 59
 Data Filename : QC1-3-A_1142023_059.gcd
 Method Filename : ALCOHOL.gcm
 Batch Filename : 1-14-23 batch.gcb
 Date Acquired : 1/14/2023 11:16:48 PM
 Date Processed : 1/15/2023 9:21:46 AM
 C:\LabSolutions\Data\2023\1-14-23 RC\ALCOHOL.gcm

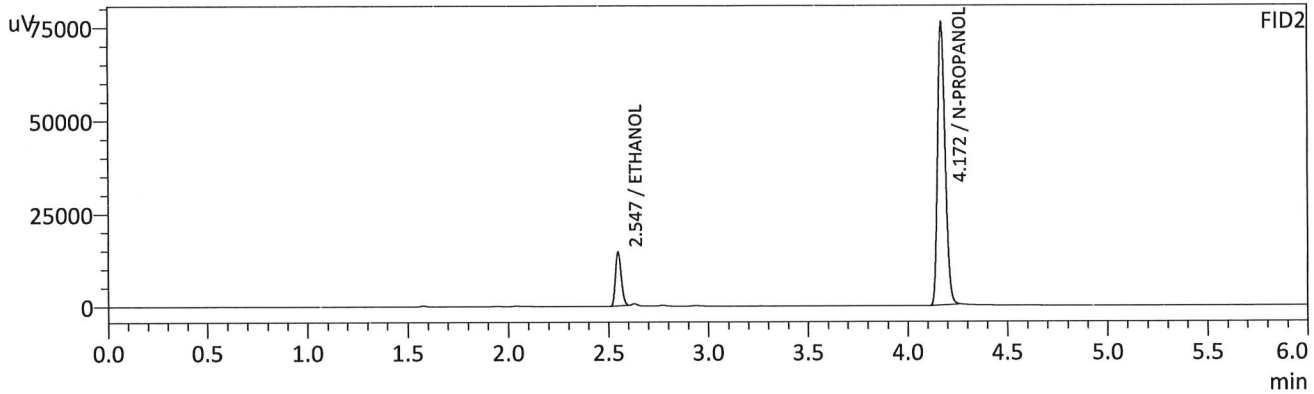
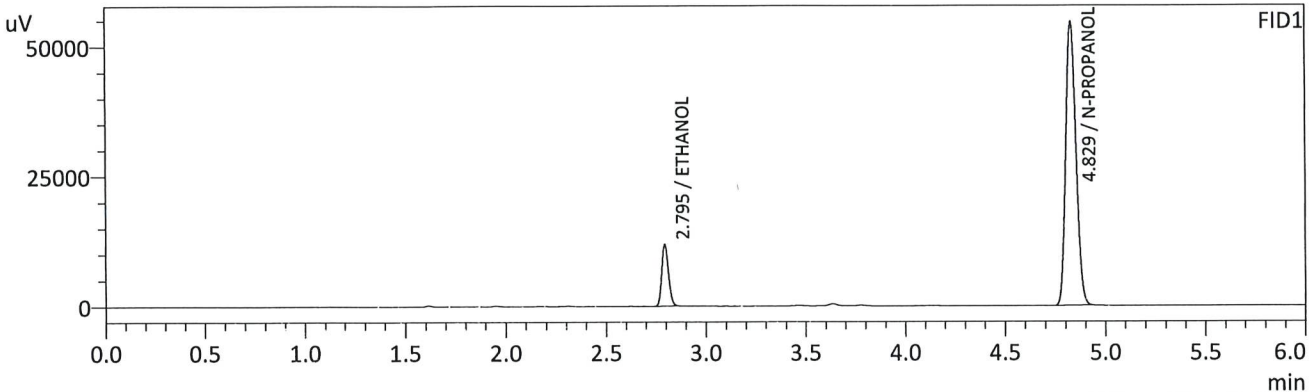

FID1

Name	Conc.	Unit	Area	Height
METHANOL	--	g/100cc	--	--
ACETALDEHYDE	--	g/100cc	--	--
ETHANOL	0.0803	g/100cc	27797	11777
ISOPROPYL ALCOHOL	--	g/100cc	--	--
ACETONE	--	g/100cc	--	--
N-PROPANOL	0.0000	g/100cc	191012	54460
DFE	--	g/100cc	--	--
TFE	--	g/100cc	--	--

FID2

Name	Conc.	Unit	Area	Height
ACETALDEHYDE	--	g/100cc	--	--
METHANOL	--	g/100cc	--	--
ETHANOL	0.0806	g/100cc	28822	14382
ACETONE	--	g/100cc	--	--
ISOPROPYL ALCOHOL	--	g/100cc	--	--
N-PROPANOL	0.0000	g/100cc	200976	75678
DFE	--	g/100cc	--	--
TFE	--	g/100cc	--	--

RC

Sample Name : QC1-3-B
 Vial # : 60
 Data Filename : QC1-3-B_1142023_060.gcd
 Method Filename : ALCOHOL.gcm
 Batch Filename : 1-14-23 batch.gcb
 Date Acquired : 1/14/2023 11:26:05 PM
 Date Processed : 1/15/2023 9:21:47 AM
 C:\LabSolutions\Data\2023\1-14-23 RC\ALCOHOL.gcm

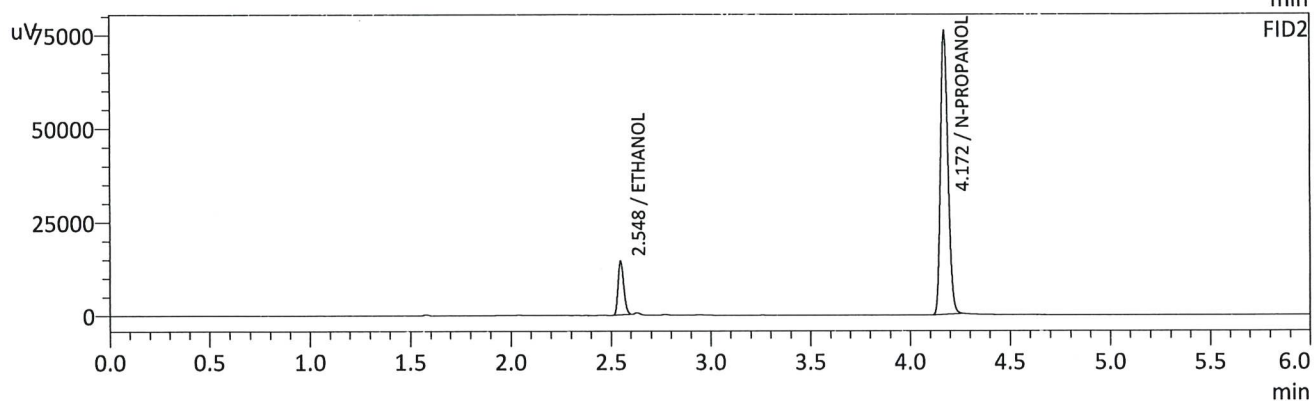
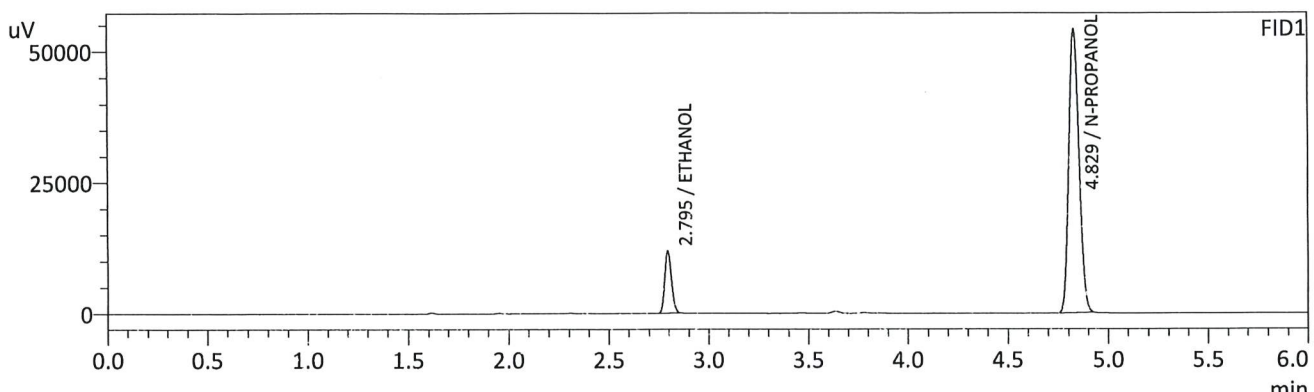

FID1

Name	Conc.	Unit	Area	Height
METHANOL	--	g/100cc	--	--
ACETALDEHYDE	--	g/100cc	--	--
ETHANOL	0.0805	g/100cc	27701	11740
ISOPROPYL ALCOHOL	--	g/100cc	--	--
ACETONE	--	g/100cc	--	--
N-PROPANOL	0.0000	g/100cc	189882	54030
DFE	--	g/100cc	--	--
TFE	--	g/100cc	--	--

FID2

Name	Conc.	Unit	Area	Height
ACETALDEHYDE	--	g/100cc	--	--
METHANOL	--	g/100cc	--	--
ETHANOL	0.0807	g/100cc	28744	14285
ACETONE	--	g/100cc	--	--
ISOPROPYL ALCOHOL	--	g/100cc	--	--
N-PROPANOL	0.0000	g/100cc	199931	75326
DFE	--	g/100cc	--	--
TFE	--	g/100cc	--	--

RC

Sample Name : INT STD BLK 3
 Vial # : 61
 Data Filename : INT STD BLK 3_1142023_061.gcd
 Method Filename : ALCOHOL.gcm
 Batch Filename : 1-14-23 batch.gcb
 Date Acquired : 1/14/2023 11:35:54 PM
 Date Processed : 1/15/2023 9:21:48 AM
 C:\LabSolutions\Data\2023\1-14-23 RC\ALCOHOL.gcm

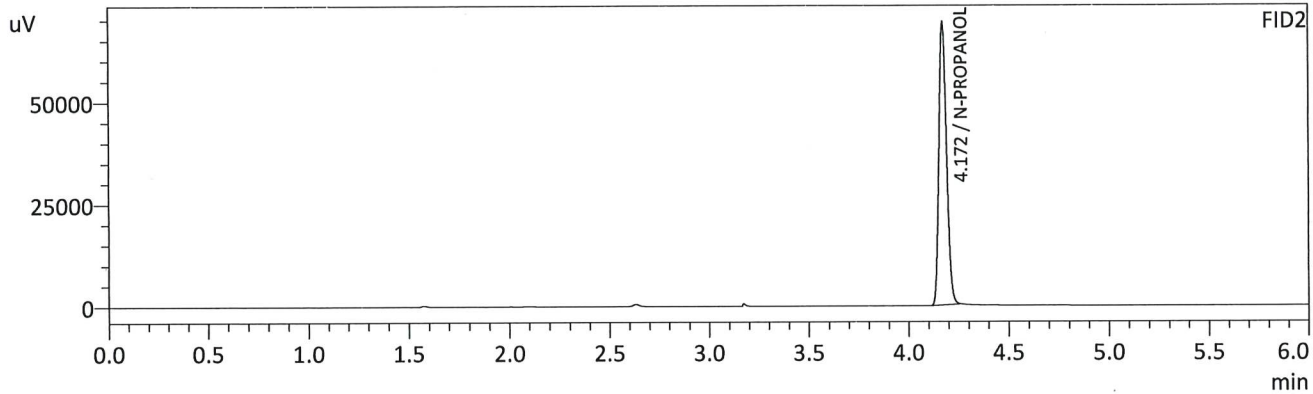
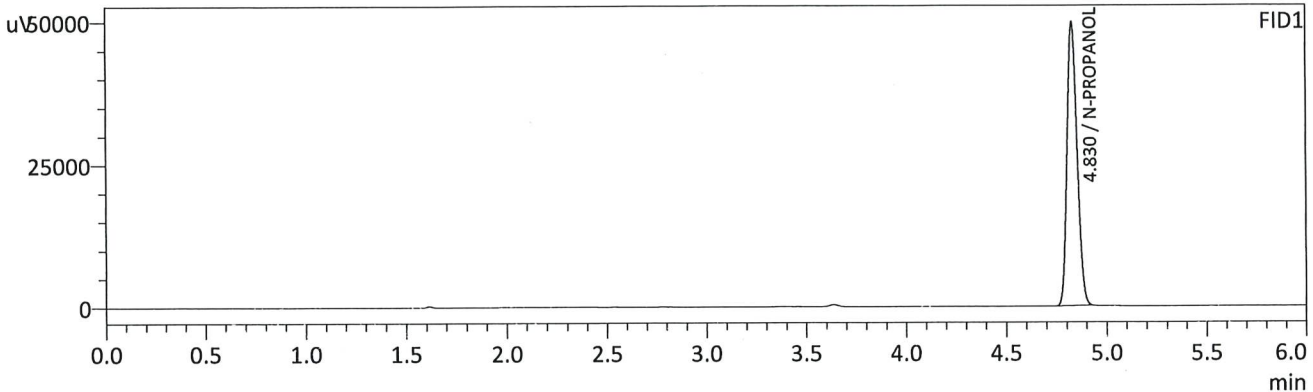

FID1

Name	Conc.	Unit	Area	Height
METHANOL	--	g/100cc	--	--
ACETALDEHYDE	--	g/100cc	--	--
ETHANOL	--	g/100cc	--	--
ISOPROPYL ALCOHOL	--	g/100cc	--	--
ACETONE	--	g/100cc	--	--
N-PROPANOL	0.0000	g/100cc	174041	49620
DFE	--	g/100cc	--	--
TFE	--	g/100cc	--	--

FID2

Name	Conc.	Unit	Area	Height
ACETALDEHYDE	--	g/100cc	--	--
METHANOL	--	g/100cc	--	--
ETHANOL	--	g/100cc	--	--
ACETONE	--	g/100cc	--	--
ISOPROPYL ALCOHOL	--	g/100cc	--	--
N-PROPANOL	0.0000	g/100cc	182918	68655
DFE	--	g/100cc	--	--
TFE	--	g/100cc	--	--

RC

Sample Name : DFE
 Vial # : 62
 Data Filename : DFE_1142023_062.gcd
 Method Filename : ALCOHOL.gcm
 Batch Filename : 1-14-23 batch.gcb
 Date Acquired : 1/14/2023 11:45:20 PM
 Date Processed : 1/15/2023 9:21:49 AM
 C:\LabSolutions\Data\2023\1-14-23 RC\ALCOHOL.gcm

*Didn't add
 new DFE to vial.
 RC (RC)
 1-14-23
 15*

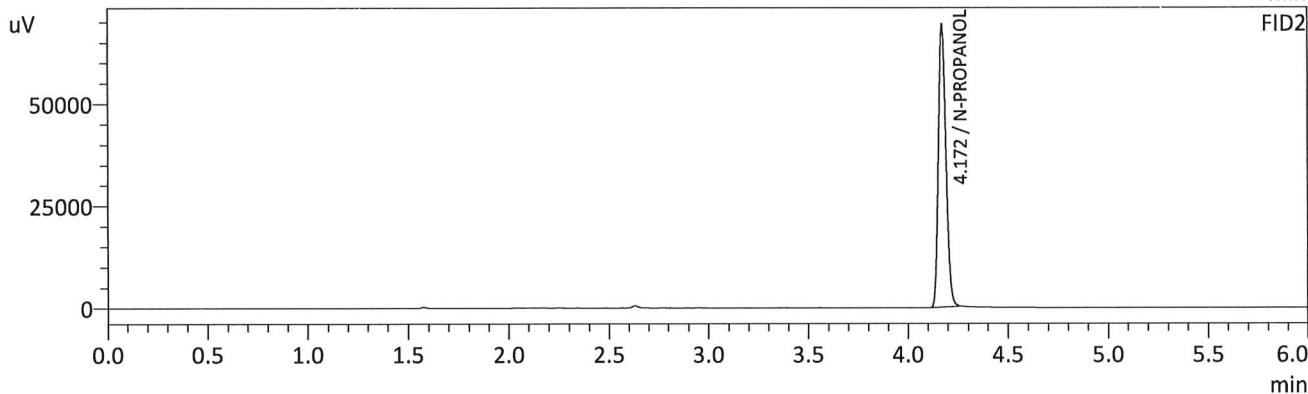
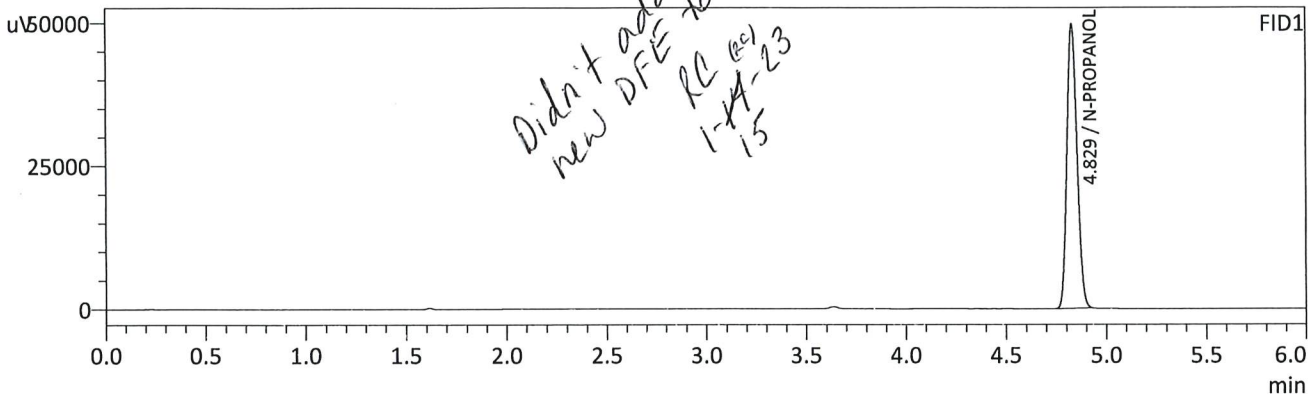

FID1

Name	Conc.	Unit	Area	Height
METHANOL	--	g/100cc	--	--
ACETALDEHYDE	--	g/100cc	--	--
ETHANOL	--	g/100cc	--	--
ISOPROPYL ALCOHOL	--	g/100cc	--	--
ACETONE	--	g/100cc	--	--
N-PROPANOL	0.0000	g/100cc	173486	49603
DFE	--	g/100cc	--	--
TFE	--	g/100cc	--	--

FID2

Name	Conc.	Unit	Area	Height
ACETALDEHYDE	--	g/100cc	--	--
METHANOL	--	g/100cc	--	--
ETHANOL	--	g/100cc	--	--
ACETONE	--	g/100cc	--	--
ISOPROPYL ALCOHOL	--	g/100cc	--	--
N-PROPANOL	0.0000	g/100cc	182684	68718
DFE	--	g/100cc	--	--
TFE	--	g/100cc	--	--

RC

Sample Name : TFE
 Vial # : 63
 Data Filename : TFE_1142023_063.gcd
 Method Filename : ALCOHOL.gcm
 Batch Filename : 1-14-23 batch.gcb
 Date Acquired : 1/14/2023 11:54:37 PM
 Date Processed : 1/15/2023 9:21:51 AM
 C:\LabSolutions\Data\2023\1-14-23 RC\ALCOHOL.gcm

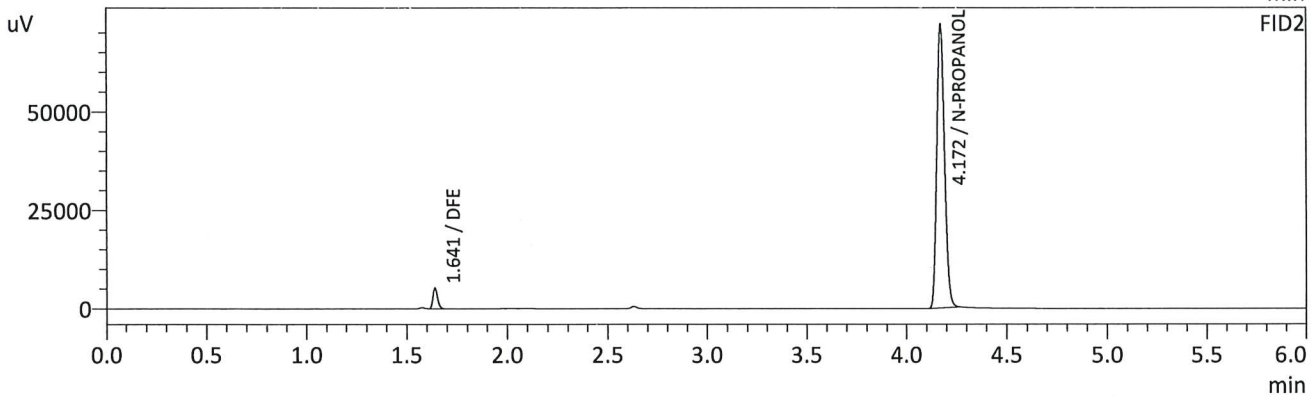
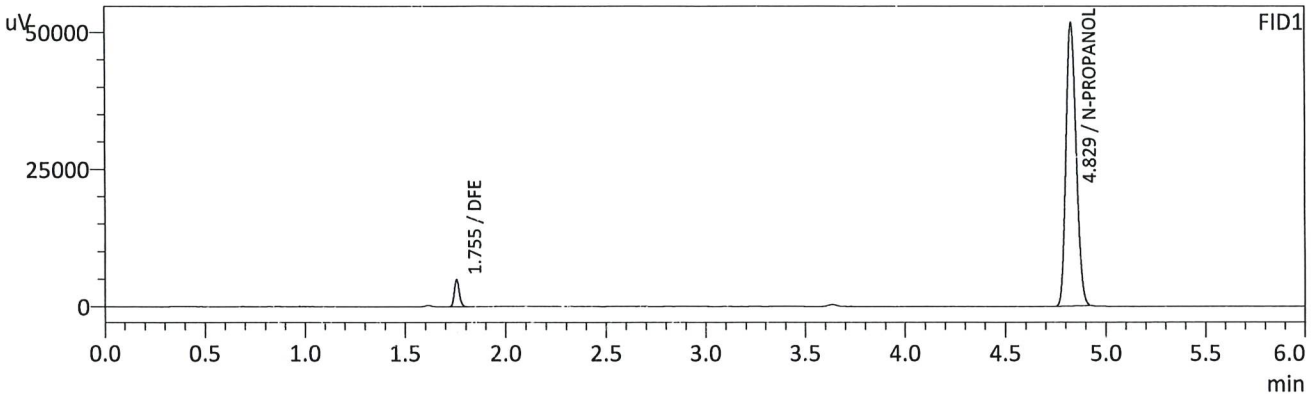

FID1

Name	Conc.	Unit	Area	Height
METHANOL	--	g/100cc	--	--
ACETALDEHYDE	--	g/100cc	--	--
ETHANOL	--	g/100cc	--	--
ISOPROPYL ALCOHOL	--	g/100cc	--	--
ACETONE	--	g/100cc	--	--
N-PROPANOL	0.0000	g/100cc	181234	51650
DFE	0.0000	g/100cc	8203	4832
TFE	--	g/100cc	--	--

FID2

Name	Conc.	Unit	Area	Height
ACETALDEHYDE	--	g/100cc	--	--
METHANOL	--	g/100cc	--	--
ETHANOL	--	g/100cc	--	--
ACETONE	--	g/100cc	--	--
ISOPROPYL ALCOHOL	--	g/100cc	--	--
N-PROPANOL	0.0000	g/100cc	190810	71639
DFE	0.0000	g/100cc	8279	5250
TFE	--	g/100cc	--	--

RC

Sample Name : INT STD BLK 4
 Vial # : 64
 Data Filename : INT STD BLK 4_1142023_064.gcd
 Method Filename : ALCOHOL.gcm
 Batch Filename : 1-14-23 batch.gcb
 Date Acquired : 1/15/2023 12:04:27 AM
 Date Processed : 1/15/2023 9:21:52 AM
 C:\LabSolutions\Data\2023\1-14-23 RC\ALCOHOL.gcm

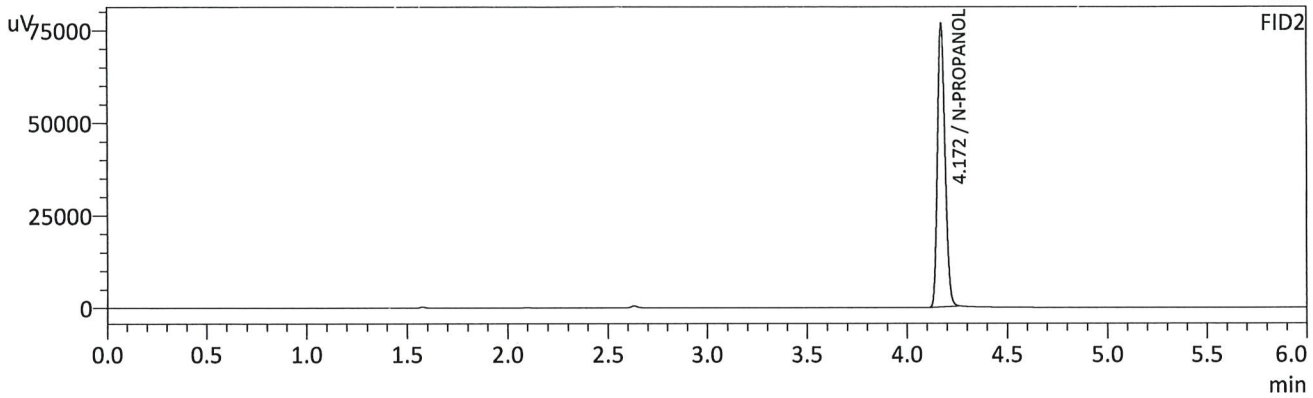
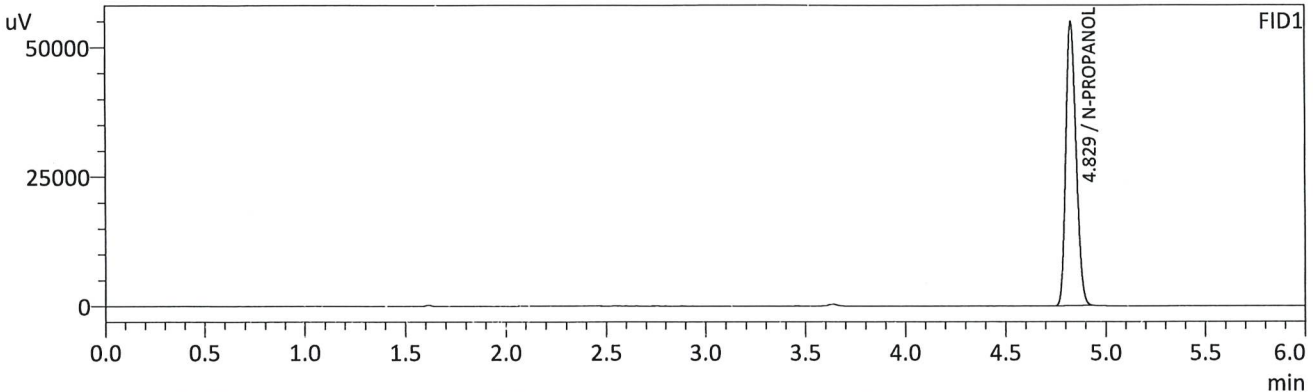

FID1

Name	Conc.	Unit	Area	Height
METHANOL	--	g/100cc	--	--
ACETALDEHYDE	--	g/100cc	--	--
ETHANOL	--	g/100cc	--	--
ISOPROPYL ALCOHOL	--	g/100cc	--	--
ACETONE	--	g/100cc	--	--
N-PROPANOL	0.0000	g/100cc	191581	54661
DFE	--	g/100cc	--	--
TFE	--	g/100cc	--	--

FID2

Name	Conc.	Unit	Area	Height
ACETALDEHYDE	--	g/100cc	--	--
METHANOL	--	g/100cc	--	--
ETHANOL	--	g/100cc	--	--
ACETONE	--	g/100cc	--	--
ISOPROPYL ALCOHOL	--	g/100cc	--	--
N-PROPANOL	0.0000	g/100cc	202126	75895
DFE	--	g/100cc	--	--
TFE	--	g/100cc	--	--

RC

Sample Name : DFE
 Vial # : 80
 Data Filename : DFE_1142023_063.gcd
 Method Filename : ALCOHOL.gcm
 Batch Filename : 1-17-23 dfe only.gcb
 Date Acquired : 1/17/2023 11:54:01 AM
 Date Processed : 1/17/2023 12:00:03 PM
 C:\LabSolutions\Data\2023\1-14-23 RC\ALCOHOL.gcm

Ran 1/17/23

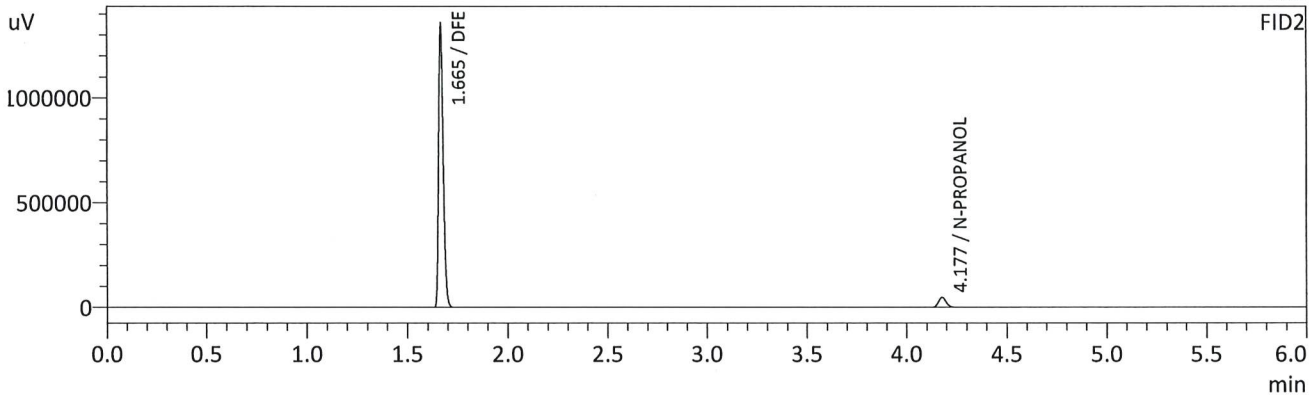
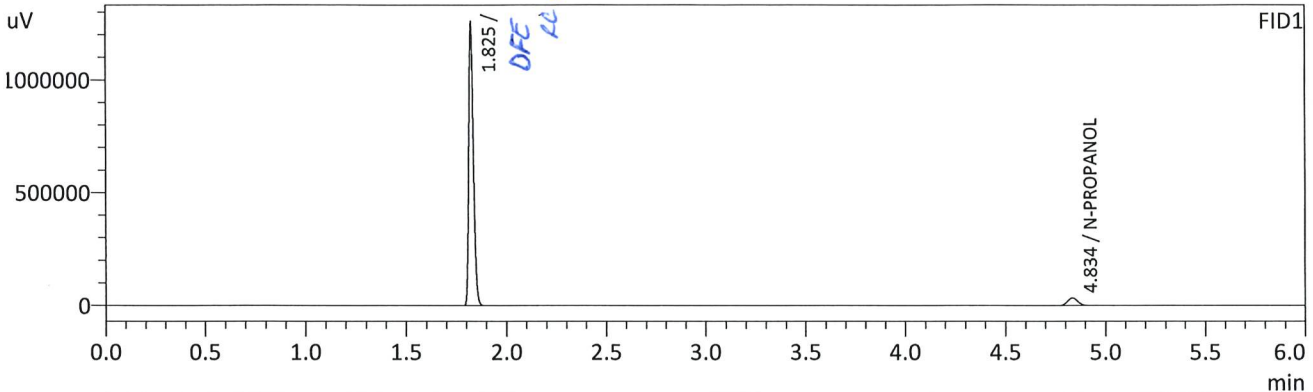

FID1

Name	Conc.	Unit	Area	Height
METHANOL	--	g/100cc	--	--
ACETALDEHYDE	--	g/100cc	--	--
ETHANOL	--	g/100cc	--	--
ISOPROPYL ALCOHOL	--	g/100cc	--	--
ACETONE	--	g/100cc	--	--
N-PROPANOL	0.0000	g/100cc	119943	34005
DFE	--	g/100cc	--	--
TFE	--	g/100cc	--	--

FID2

Name	Conc.	Unit	Area	Height
ACETALDEHYDE	--	g/100cc	--	--
METHANOL	--	g/100cc	--	--
ETHANOL	--	g/100cc	--	--
ACETONE	--	g/100cc	--	--
ISOPROPYL ALCOHOL	--	g/100cc	--	--
N-PROPANOL	0.0000	g/100cc	125476	47061
DFE	0.0000	g/100cc	2151543	1337269
TFE	--	g/100cc	--	--

RC

Region 5 Pocatello Blood Alcohol Analysis Batch Table

Shimadzu Nexis GC-2030 Serial Number: C12255850662

Shimadzu HS-20 Serial Number: C12595700014

LabSolutions Version 5.98

Copyright (C) 2008-2019 Shimadzu Corporation. All rights reserved.

Vial#	Sample Name	Sample Type	Method File	Data File	Level#
1	0.050	1:Standard:(R)	ALCOHOL.gcm		1
2	0.100	1:Standard:(R)	ALCOHOL.gcm		2
3	0.200	1:Standard:(R)	ALCOHOL.gcm		3
4	0.300	1:Standard:(R)	ALCOHOL.gcm		4
5	0.500	1:Standard:(R)	ALCOHOL.gcm		5
6	INT STD BLK 1	0:Unknown	ALCOHOL.gcm		0
7	MULTI-COMP MIX	0:Unknown	ALCOHOL.gcm	MULTI-COMP MIX_1292021_001.gcd	1
8	INT STD BLK 2	0:Unknown	ALCOHOL.gcm		0
9	QC1-1-A	0:Unknown	ALCOHOL.gcm		0
10	QC1-1-B	0:Unknown	ALCOHOL.gcm		0
11	0.08 QA - A	0:Unknown	ALCOHOL.gcm		0
12	0.08 QA - B	0:Unknown	ALCOHOL.gcm		0
13	P2022-3919-1-A	0:Unknown	ALCOHOL.gcm		0
14	P2022-3919-1-B	0:Unknown	ALCOHOL.gcm		0
15	P2022-3932-1-A	0:Unknown	ALCOHOL.gcm		0
16	P2022-3932-1-B	0:Unknown	ALCOHOL.gcm		0
17	P2023-0038-1-A	0:Unknown	ALCOHOL.gcm		0
18	P2023-0038-1-B	0:Unknown	ALCOHOL.gcm		0
19	P2023-0044-1-A	0:Unknown	ALCOHOL.gcm		0
20	P2023-0044-1-B	0:Unknown	ALCOHOL.gcm		0
21	P2023-0046-1-A	0:Unknown	ALCOHOL.gcm		0
22	P2023-0046-1-B	0:Unknown	ALCOHOL.gcm		0
23	P2023-0055-1-A	0:Unknown	ALCOHOL.gcm		0
24	P2023-0055-1-B	0:Unknown	ALCOHOL.gcm		0
25	P2023-0056-1-A	0:Unknown	ALCOHOL.gcm		0
26	P2023-0056-1-B	0:Unknown	ALCOHOL.gcm		0
27	P2023-0063-1-A	0:Unknown	ALCOHOL.gcm		0
28	P2023-0063-1-B	0:Unknown	ALCOHOL.gcm		0
29	P2023-0072-1-A	0:Unknown	ALCOHOL.gcm		0
30	P2023-0072-1-B	0:Unknown	ALCOHOL.gcm		0
31	QC2-1-A	0:Unknown	ALCOHOL.gcm		0
32	QC2-1-B	0:Unknown	ALCOHOL.gcm		0
33	M2023-0072-3-A	0:Unknown	ALCOHOL.gcm		0
34	M2023-0072-3-B	0:Unknown	ALCOHOL.gcm		0
35	P2023-0076-1-A	0:Unknown	ALCOHOL.gcm		0
36	P2023-0076-1-B	0:Unknown	ALCOHOL.gcm		0
37	P2023-0077-1-A	0:Unknown	ALCOHOL.gcm		0
38	P2023-0077-1-B	0:Unknown	ALCOHOL.gcm		0
39	P2023-0079-1-A	0:Unknown	ALCOHOL.gcm		0
40	P2023-0079-1-B	0:Unknown	ALCOHOL.gcm		0
41	P2023-0095-1-A	0:Unknown	ALCOHOL.gcm		0
42	P2023-0095-1-B	0:Unknown	ALCOHOL.gcm		0
43	P2023-0097-1-A	0:Unknown	ALCOHOL.gcm		0
44	P2023-0097-1-B	0:Unknown	ALCOHOL.gcm		0
45	P2023-0098-1-A	0:Unknown	ALCOHOL.gcm		0
46	P2023-0098-1-B	0:Unknown	ALCOHOL.gcm		0
47	P2023-0101-1-A	0:Unknown	ALCOHOL.gcm		0
48	P2023-0101-1-B	0:Unknown	ALCOHOL.gcm		0
49	P2023-0122-1-A	0:Unknown	ALCOHOL.gcm		0
50	P2023-0122-1-B	0:Unknown	ALCOHOL.gcm		0
51	P2023-0123-1-A	0:Unknown	ALCOHOL.gcm		0
52	P2023-0123-1-B	0:Unknown	ALCOHOL.gcm		0

RC

Vial#	Sample Name	Sample Type	Method File	Data File	Level#
53	QC1-2-A	0:Unknown	ALCOHOL.gcm		0
54	QC1-2-B	0:Unknown	ALCOHOL.gcm		0
55	P2023-0128-1-A	0:Unknown	ALCOHOL.gcm		0
56	P2023-0128-1-B	0:Unknown	ALCOHOL.gcm		0
57	P2023-0129-2-A	0:Unknown	ALCOHOL.gcm		0
58	P2023-0129-2-B	0:Unknown	ALCOHOL.gcm		0
59	QC1-3-A	0:Unknown	ALCOHOL.gcm		0
60	QC1-3-B	0:Unknown	ALCOHOL.gcm		0
61	INT STD BLK 3	0:Unknown	ALCOHOL.gcm		0
62	DFE	0:Unknown	ALCOHOL.gcm		0
63	TFE	0:Unknown	ALCOHOL.gcm		0
64	INT STD BLK 4	0:Unknown	ALCOHOL.gcm		0

